

General Information.

Dog licenses are sold in accordance to the provisions of the Dog Law of 1919 as amended. State law requires that "on or before March 1 of each year, the owner of a dog shall apply for a dog license for each dog owned or kept."

Licenses are sold in Washtenaw County on a year-round basis with the expiration of the license on the last day of the year. All dogs over four months of age must be vaccinated against rabies. The vaccinations must remain current in order for owners to obtain an annual license. You can buy an annual license beginning December 1 for the following year.

Complete the application and enclose a copy of your dog's current rabies certificate. Include your check or credit card information and mail to:

Catherine McClary
Washtenaw County Treasurer
PO Box 8645
Ann Arbor, MI 48107-8645

Or visit our office in downtown Ann Arbor at 200 N Main Street, Suite 200. Our customer service team is ready to assist you.

**The Treasurer recommends:
License your dog on-line**



dogs.ewashtenaw.org

A Washtenaw County dog tag could help get your dog back home should it become lost or stolen. This is your pet's way of "calling home". A current tag tells animal control officers that a dog has a human companion whose contact information should be on file and accessible.

**Fill out this application form
and mail to us
or try it on-line!**

See back page for details

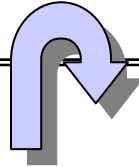

Fees (Check one):

- Spayed or Neutered \$ 5.00
- Not Spayed or Neutered \$10.00
- Service Dog Free

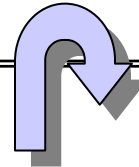

Payment:

- Check or Money Order Enclosed
Payable to "Washtenaw County
Treasurer"
- Credit Card
 - MasterCard Visa Discover
 - Account Number: _____
 - Expiration Date: _____
- Free—Service Dog

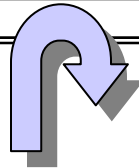

Submit the following:

- Completed application
- Valid rabies vaccination certificate
- If applicable, proof of spay/neuter
- License fee
- Proof of Service Dog, if applicable



Dog License Application 2009

Owner's Name (Last, First, Initial)

Address (Number and Street)

City

Zip Code

E-mail Address

Daytime Phone

- City
- Village
- Township

If you live in the City of Ann Arbor, the City of Ypsilanti, or the Charter Township of Ypsilanti see the important notice on back of this form.

Name of City, Village, or Township

Previous Tag Number,

Dog's Name

Breed

Color

Birth Date (MM/YY)

- Male
- Female

Microchip # / Tattoo #

Microchip Brand Name

Under State law, outside organizations may purchase our dog license information for marketing purposes. Please initial below if you do want your address information included in this list:

Date

Save an envelope, save a stamp—next time order on-line!

dogs.ewashtenaw.org

IMPORTANT NOTICE:

If you live in one of the following areas, please contact your municipality to purchase your dog license:

- City of Ann Arbor (734) 994-2725
- City of Ypsilanti (734) 482-1025
- The Charter Township of Ypsilanti (734) 484-1002

Did you know Microchip implantation and registry is available for your dog?

Please contact your veterinarian for details and cost. A statewide tattoo identification registry for dogs is maintained by the Michigan Department of Agriculture. Please contact them at (517) 241-2748 or visit www.michigan.gov/mda and search "tattoo".

Order On Line Instead!

Website:

dogs.ewashtenaw.org

- Click on the paw
- Fill in the information about your dog
- Enter in credit card information
- Upload or fax rabies certificate to:
(734) 222-6632
- Save an envelope - try it on-line!



Catherine McClary, CPFO
Washtenaw County Treasurer
200 N. Main St., Ste. 200
PO Box 8645
Ann Arbor, MI 48107-8645
Website: dogs.ewashtenaw.org

I Have a Human Companion..... *I'm Licensed!*



Get a tag today!

Application enclosed
or order on-line!

Website:

dogs.ewashtenaw.org



Catherine McClary, CPFO
Washtenaw County Treasurer
(734) 222-6600
E-mail: dogs@ewashtenaw.org