

MATCHLINE (SEE SHEET 2)

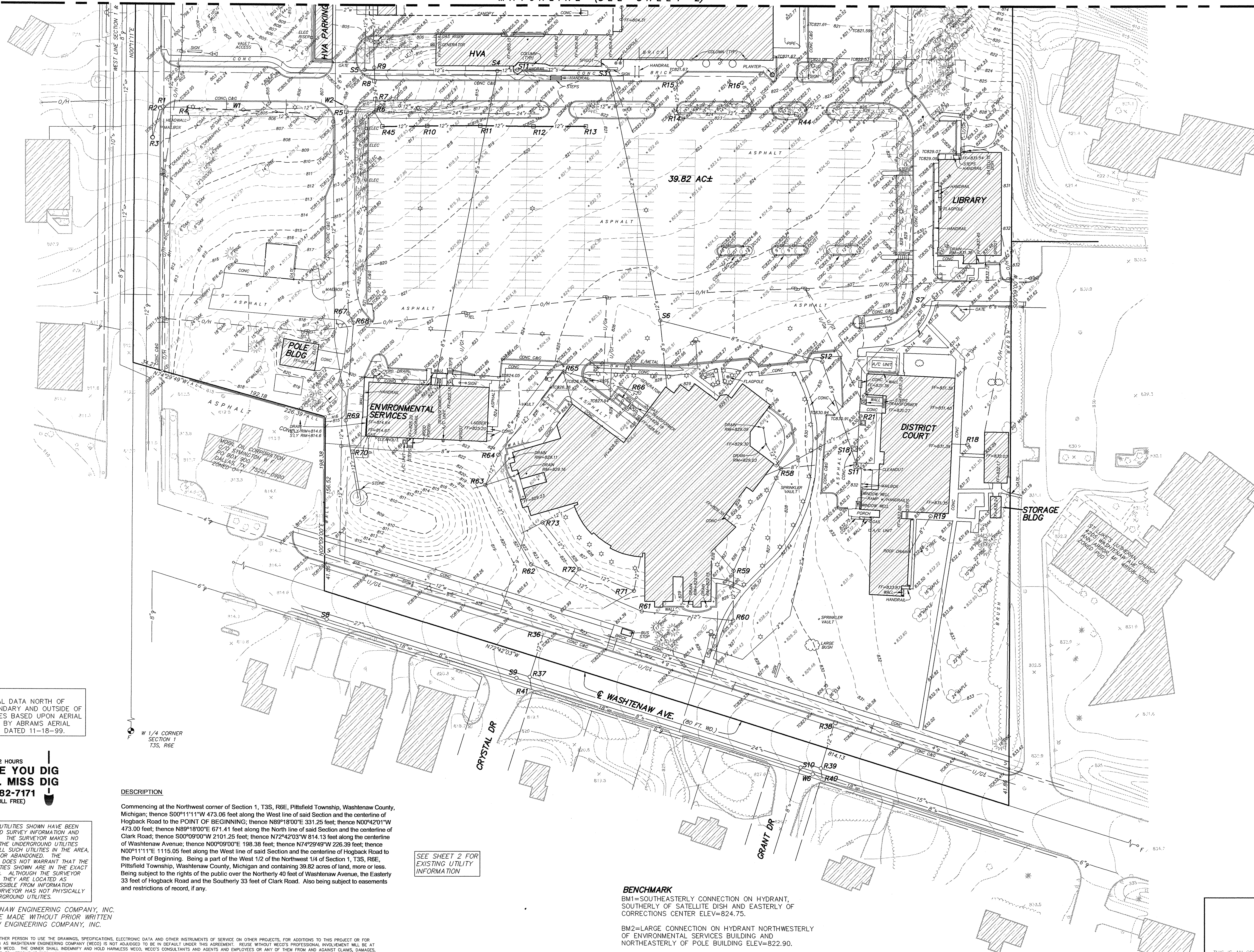

NOTE:
TOPOGRAPHICAL DATA NORTH OF
WETLAND BOUNDARY AND OUTSIDE OF
PROPERTY LINES BASED UPON AERIAL
PHOTOGRAPHY BY ABRAMS AERIAL
SURVEY CORP. DATED 11-18-99.

72 HOURS
BEFORE YOU DIG
CALL MISS DIG
800-482-7171
(TOLL FREE)

THE UNDERGROUND UTILITIES SHOWN HAVE BEEN
LOCATED FROM FIELD SURVEY INFORMATION AND
EXISTING DRAWINGS. THE SURVEYOR MAKES NO
GUARANTEE THAT THE UNDERGROUND UTILITIES
SHOWN COMPRISE ALL SUCH UTILITIES IN THE AREA,
EITHER IN-SERVICE OR ABANDONED. THE
SURVEYOR FURTHER DOES NOT WARRANT THAT THE
UNDERGROUND UTILITIES SHOWN ARE IN THE EXACT
LOCATION INDICATED. ALTHOUGH THE SURVEYOR
DOES CERTIFY THAT THEY ARE LOCATED AS
ACCURATELY AS POSSIBLE FROM INFORMATION
AVAILABLE, THE SURVEYOR HAS NOT PHYSICALLY
LOCATED THE UNDERGROUND UTILITIES.

DESCRIPTION

Commencing at the Northwest corner of Section 1, T3S, R6E, Pittsfield Township, Washtenaw County, Michigan; thence S00°11'11"W 473.06 feet along the West line of said Section and the centerline of Hogback Road to the POINT OF BEGINNING; thence N89°18'00"E 331.25 feet; thence N00°42'01"W 473.00 feet; thence N89°18'00"E 671.41 feet along the North line of said Section and the centerline of Clark Road; thence S00°09'00"W 2101.25 feet; thence N72°42'03"W 814.13 feet along the centerline of Washtenaw Avenue; thence N00°09'00"E 198.38 feet; thence N72°42'03"W 226.39 feet; thence N00°11'11"E 1115.05 feet along the West line of said Section and the centerline of Hogback Road to the Point of Beginning. Being a part of the West 1/2 of the Northwest 1/4 of Section 1, T3S, R6E, Pittsfield Township, Washtenaw County, Michigan and containing 39.82 acres of land, more or less. Being subject to the rights of the public over the Northerly 40 feet of Washtenaw Avenue, the Easterly 33 feet of Hogback Road and the Southerly 33 feet of Clark Road. Also being subject to easements and restrictions of record, if any.

SEE SHEET 2 FOR
EXISTING UTILITY
INFORMATION

BENCHMARK
BM1=SOUTHEASTERLY CONNECTION ON HYDRANT,
SOUTHERLY OF SATELLITE DISH AND EASTERLY OF
CORRECTIONS CENTER ELEV=824.75.
BM2=LARGE CONNECTION ON HYDRANT NORTHWESTERLY
OF ENVIRONMENTAL SERVICES BUILDING AND
NORTHEASTERLY OF POLE BUILDING ELEV=822.90.

REVISIONS 1-12-04

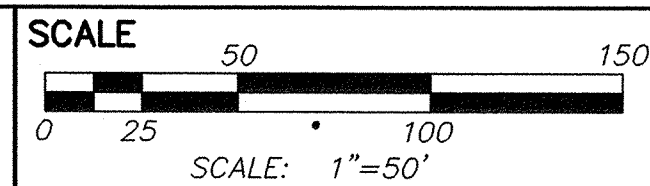

PREPARED BY
ANDREW R. YLKANEN, P.S., MICH No. 50669

POST	GRAVEL	EXISTING STORM
LIGHT POLE	FENCE	EXISTING SANITARY
UTILITY POLE	CONCRETE	EXISTING WATER
GUY ANCHOR	ASPHALT	EXISTING GAS
HYDRANT		EXISTING ELECTRIC
		EXISTING TELEPHONE

THE OWNER SHALL NOT USE OR AUTHORIZE ANY OTHER PERSON TO USE THE DRAWINGS, SPECIFICATIONS, ELECTRONIC DATA AND OTHER INSTRUMENTS OF SERVICE ON OTHER PROJECTS, FOR ADDITIONS TO THIS PROJECT OR FOR COMPLETION OF THE PROJECT BY OTHERS SO LONG AS WASHTEENAW ENGINEERING COMPANY (WECO) IS NOT ADJOINED TO BE IN DEFAULT UNDER THIS AGREEMENT. REUSE WITHOUT WECO'S PROFESSIONAL INVOLVEMENT WILL BE AT THE OWNER'S SOLE RISK AND WITHOUT LIABILITY TO WECO. THE OWNER SHALL INDEMNIFY AND HOLD HARMLESS WECO, WECO'S CONSULTANTS AND AGENTS AND EMPLOYEES OR ANY OF THEM FROM AND AGAINST CLAIMS, DAMAGES, LOSSES AND EXPENSES, INCLUDING BUT NOT LIMITED TO ATTORNEY'S FEES, ARISING OUT OF UNAUTHORIZED REUSE OF DRAWINGS, SPECIFICATIONS, ELECTRONIC DATA OR OTHER INSTRUMENTS OF SERVICE.

COPYRIGHT © 2004 WASHTEENAW ENGINEERING COMPANY, INC.
NO REPRODUCTION SHALL BE MADE WITHOUT PRIOR WRITTEN
CONSENT OF WASHTEENAW ENGINEERING COMPANY, INC.

CLIENT DAN JOSEPH ARCHITECTS

WASHTEENAW COUNTY
CORRECTIONS FACILITY

SECTION	1	TOWN	3	SOUTH	RANGE	6	EAST
DESIGN		PITTSFIELD TOWNSHIP					
DRAWN BY		WASHTEENAW COUNTY					
CHECK BY							
LAYER MANAGER							
FIELD BOOK							
JOB NO.	29770						
FILE NO.	8663						

TOPOGRAPHICAL SURVEY

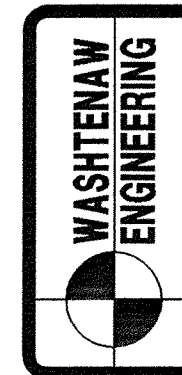

CIVIL ENGINEERS • PLANNERS
SURVEYORS • LANDSCAPE ARCHITECTS
P.O. BOX 11286
3250 WEST LIBERTY
ANN ARBOR, MICHIGAN 48106
TEL: 734-761-8800 FAX: 734-761-8530
weco@wengco.com