Washtenaw County Jail

1/20/2012

Sentenced Inmates by Race and Gender

Average Daily Inmate Count

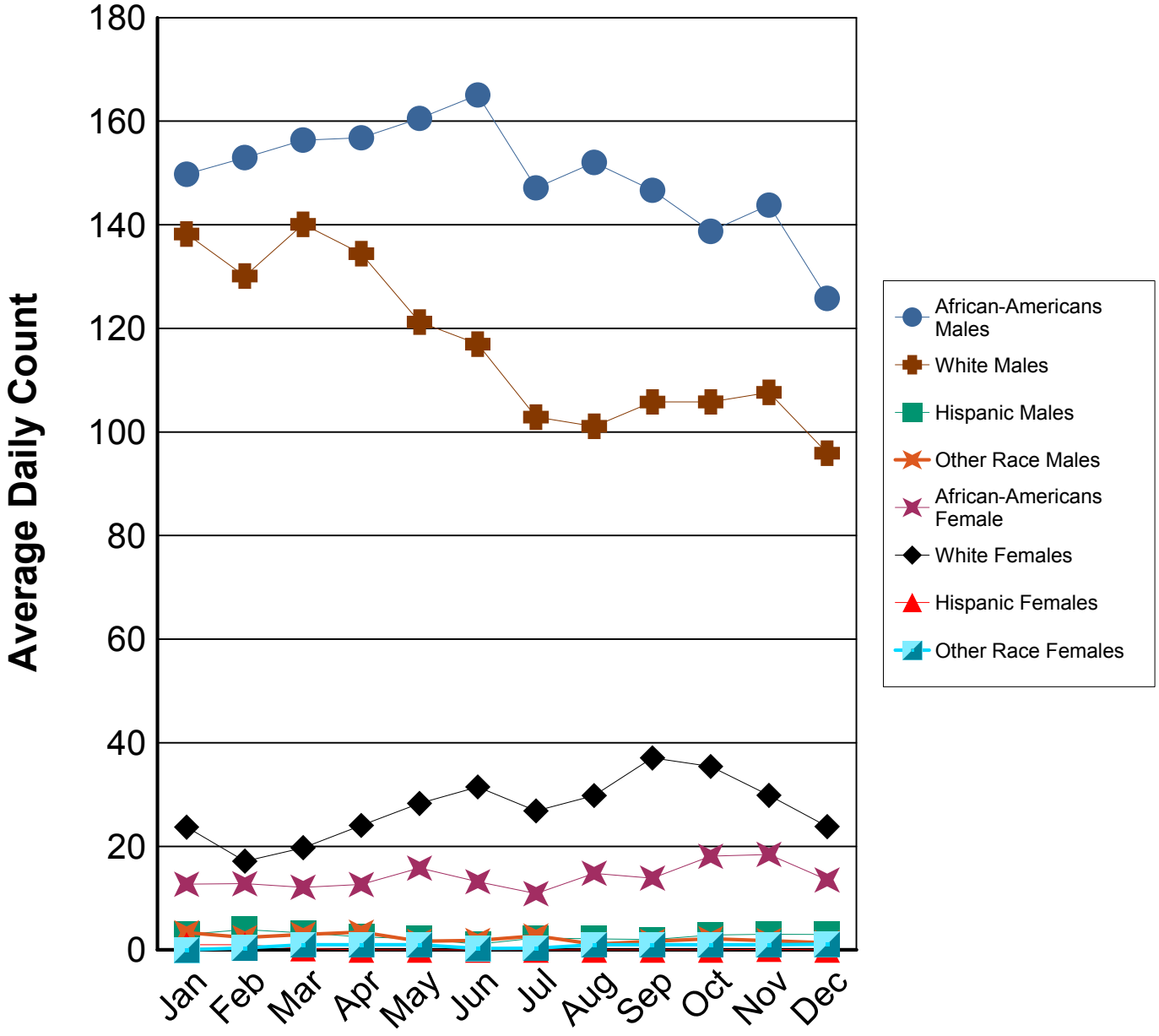

Data for: January 2011 to December 2011

Based on New World data. All inmates, including those booked and released on the same day. Sentenced inmates have at least one charge for which they have been sentenced to any correctional facility per booking. Racial identification recorded by Sheriff's staff at booking. Monthly grouping based on calendar date. Plotted values rounded to the nearest whole number.

Washtenaw County Jail

1/20/2012

Unsentenced Inmates by Race and Gender

Average Daily Inmate Count

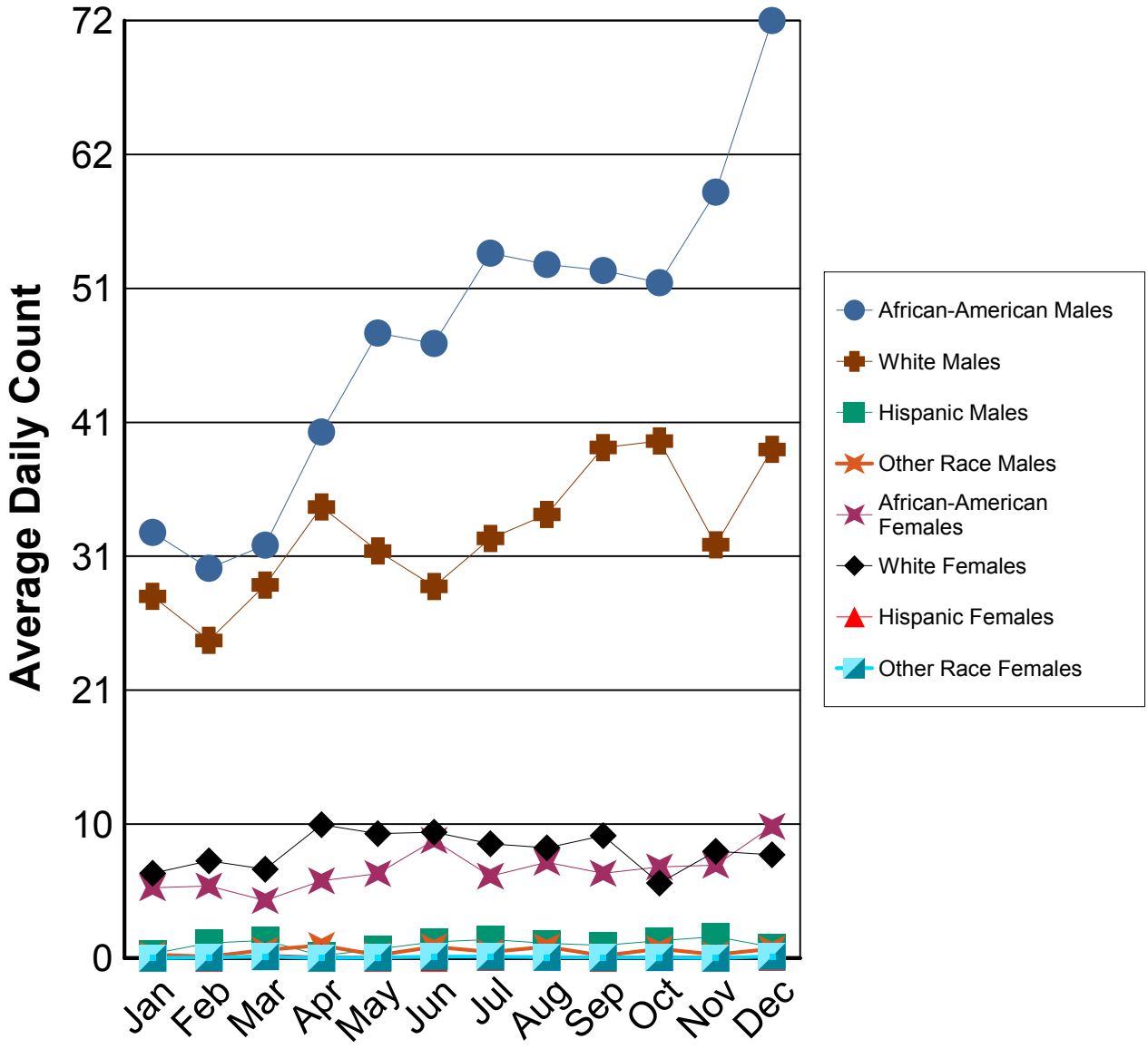

Data for: January 2011 to December 2011

Based on New World data. All inmates, including those booked and released on the same day. Unsentenced inmates have no charges for which they have been sentenced to any correctional facility for the booking. Racial identification recorded by Sheriff's staff at booking. Monthly grouping based on calendar date. Plotted values rounded to the nearest whole number.

Washtenaw County Jail

1/20/2012

Felon Inmates by Race and Gender

Average Daily Inmate Count

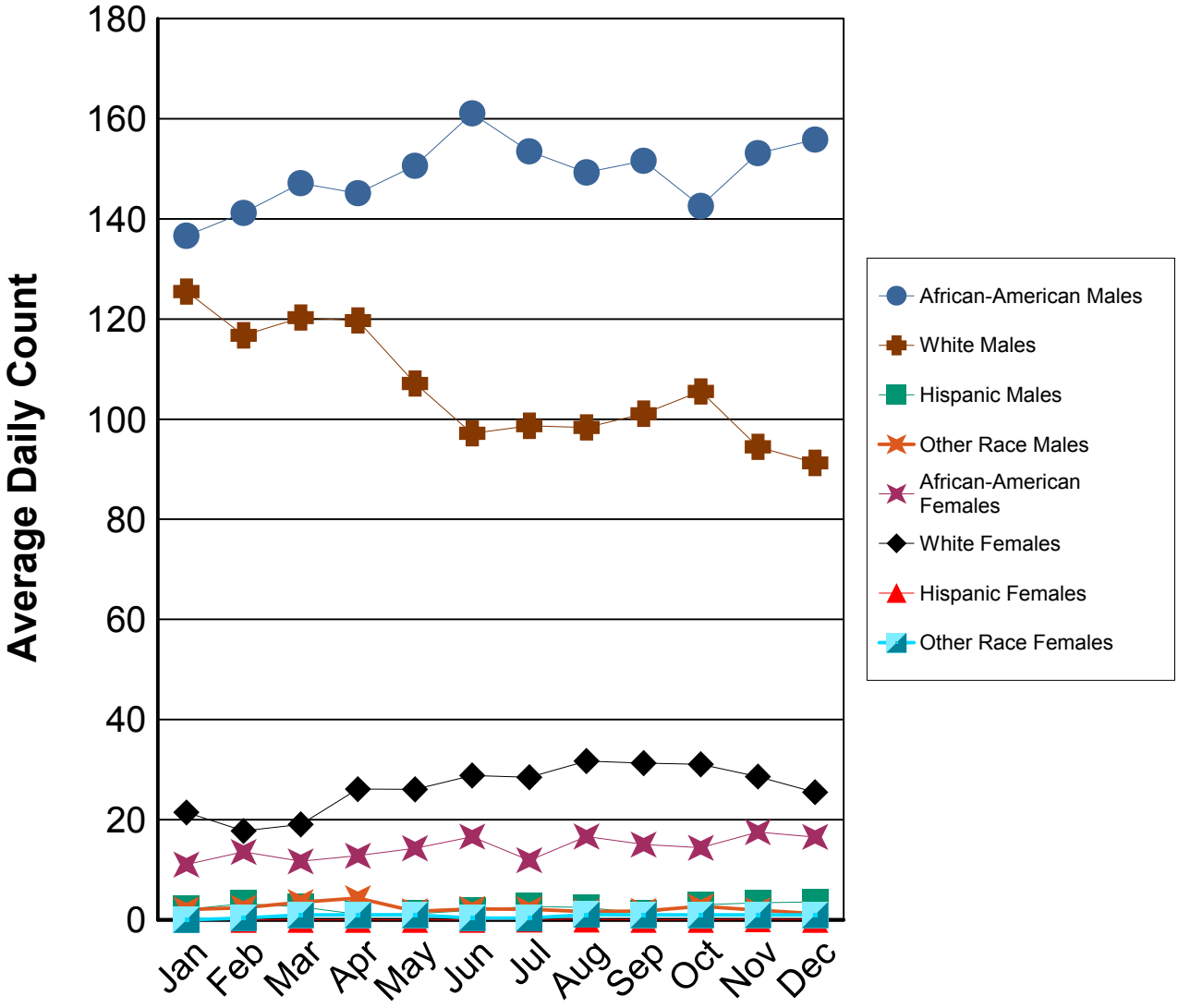

Data for: January 2011 to December 2011

Based on New World data. All inmates, including those booked and released on the same day. Felons are inmates with any felony charge Racial identification recorded by Sheriff's staff at booking. Monthly grouping based on calendar date. Plotted values rounded to the nearest whole number.

Washtenaw County Jail

1/20/2012

Misdemeanant Inmates by Race and Gender

Average Daily Inmate Count

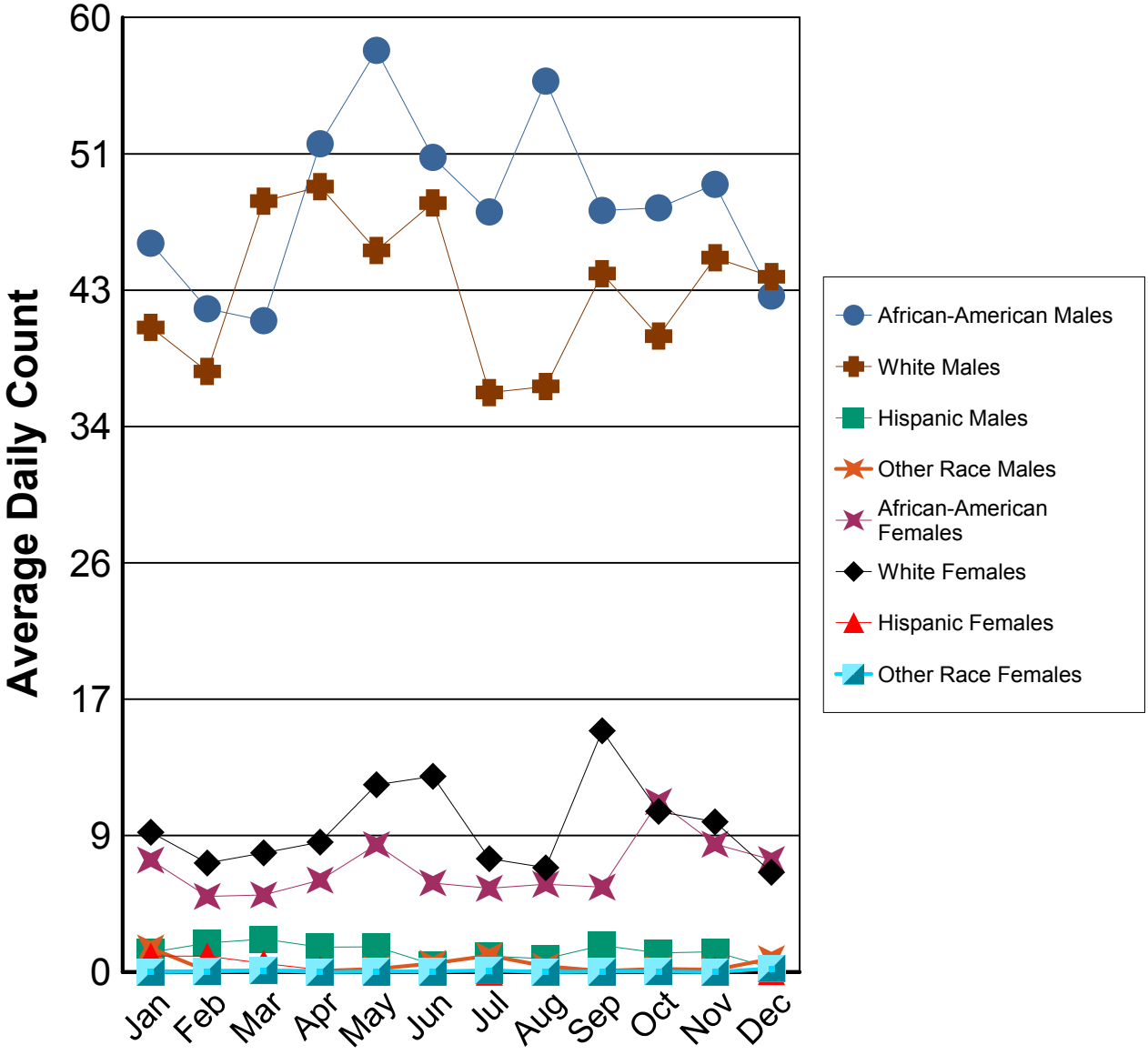

Data for: January 2011 to December 2011

Based on New World data. All inmates, including those booked and released on the same day. Misdemeanants are inmates with misdemeanor charges **exclusively**. Racial identification recorded by Sheriff's staff at booking. Monthly grouping based on calendar date. Plotted values rounded to the nearest whole number.

Washtenaw County Jail

1/20/2012

Inmates by Race and Gender
by Sentenced/Unsentence and
by Felon/ Misdemeanant
Average Daily Inmate Count

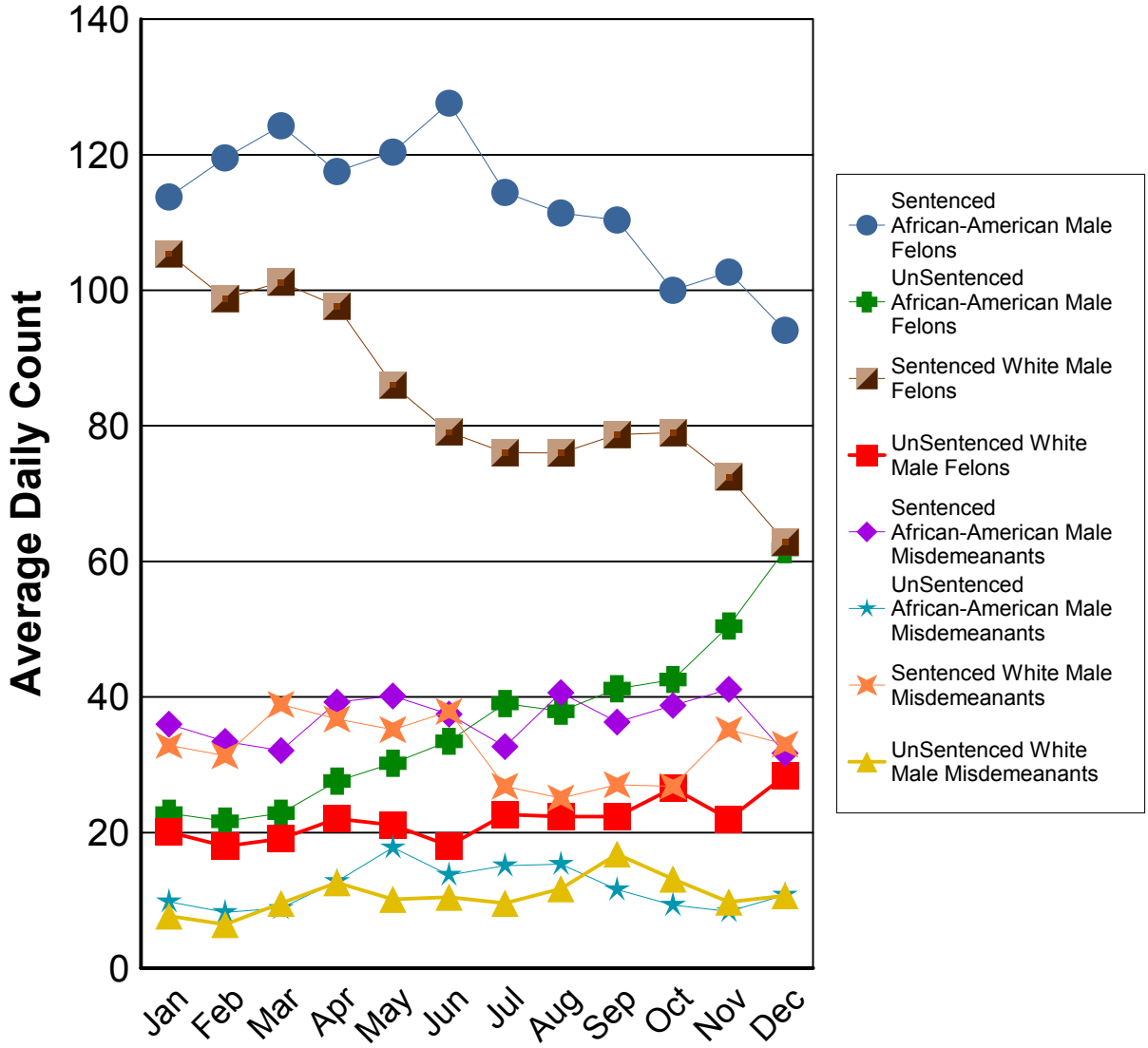

Data for: January 2011 to December 2011

Based on New World data. The following groups were not included because all had less than 10 days: females of all races, males of Hispanic origin,or non-white/non-African-American races. The averages include all inmates, including those booked and released on the same day. Felons are inmates with any felony charge Misdemeanants are inmates with misdemeanor charges exclusively. Racial identification recorded by Sheriff staff at booking. Un-sentenced inmates have no charges for which they were sentenced to any correctional facility. Monthly grouping based on calendar date. Plotted values rounded to the nearest whole number.

Washtenaw County Jail

1/20/2012

Felons/Misdemeanants : Sentenced/Unsentenced

Average Daily Inmate Count

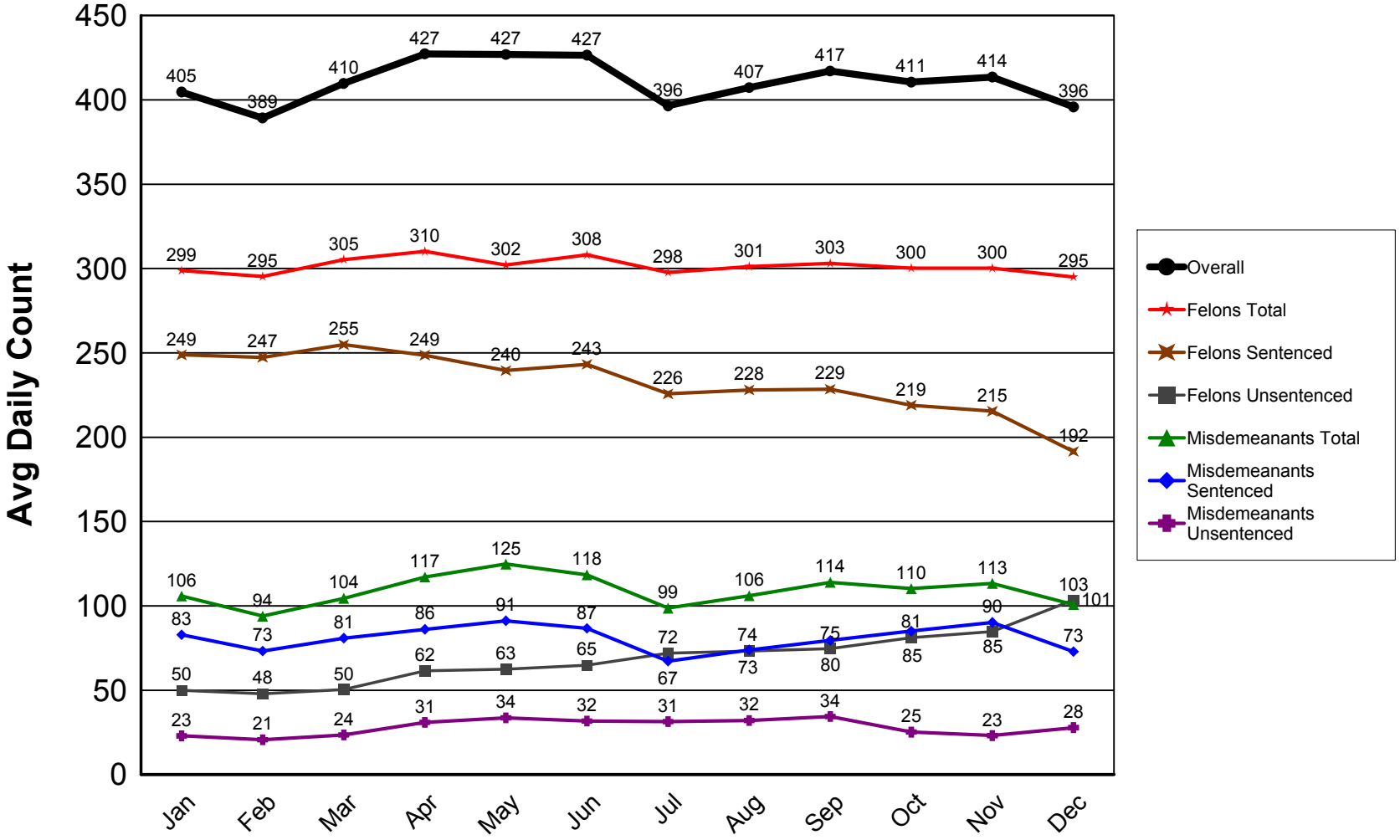

Data for: January 2011 to December 2011

Based on New World data. All inmates, including those booked and released on the same day. Felons are inmates with any felony charge. Misdemeanants are inmates with misdemeanor charges **exclusively**. Sentenced inmates have at least charge in which they are sentenced to any correctional facility per booking. Unsentenced inmates have **NO** sentenced charges per booking. Monthly grouping based on calendar date. Plotted values rounded to the nearest whole number.

Washtenaw County Jail

1/20/2012

Average Daily Inmate Count: Re-booked

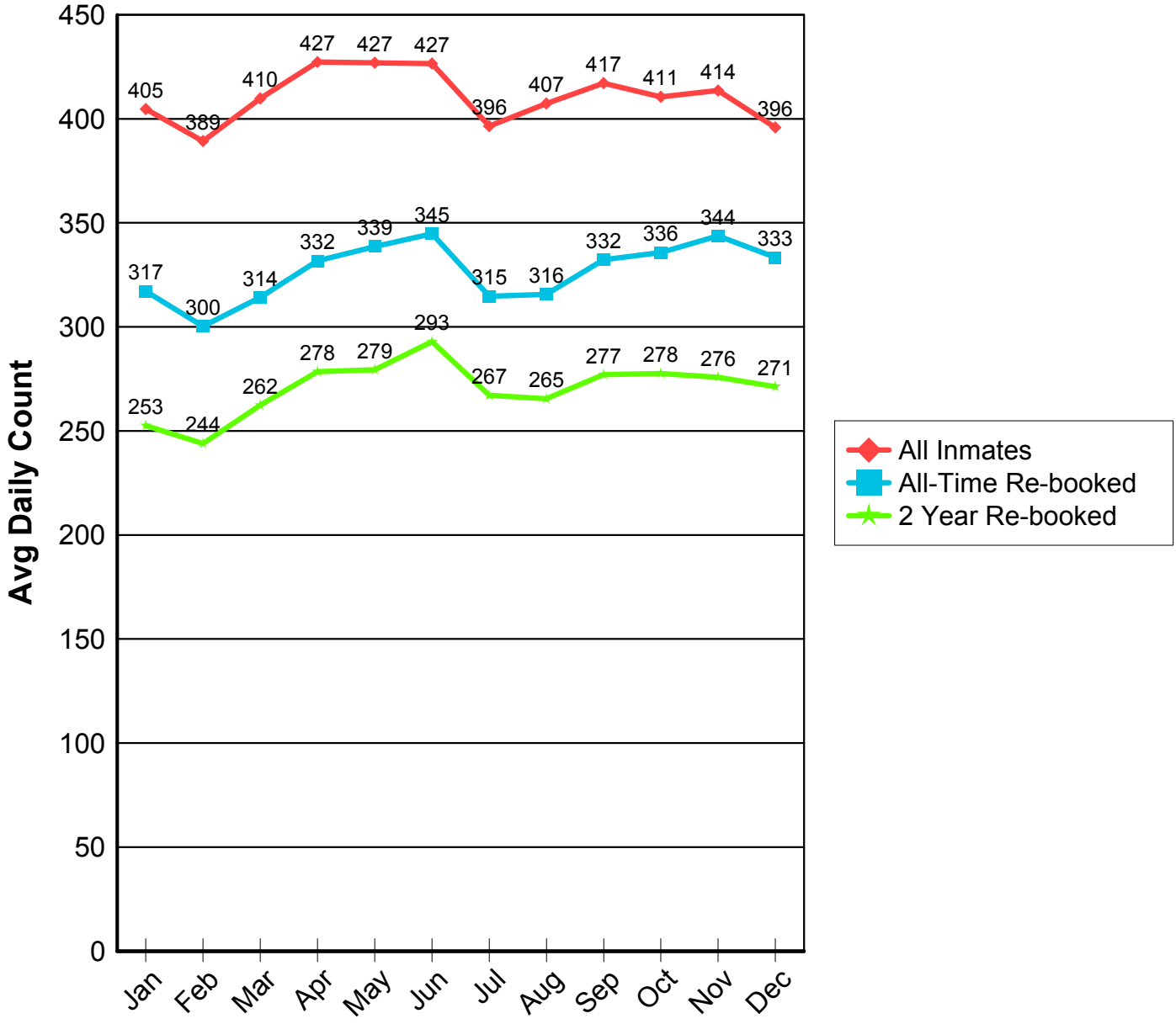

Data for: January 2011 to December 2011

Based on New World data. All inmates, including those booked and released on the same day. Re-booked refers only to inmates who have been previously booked into the Washtenaw County Jail; other jails/correctional institutions are not considered. Re-booked inmates do not include inmates who has new charges brought against them while in custody. It does, however, include individuals arrested and booked while out on bond. It also includes individuals arrested and booked while on probation. "All-time re-booked" are inmates with any prior booking since January 1, 2000. "Two year re-booked" are inmates released on a prior booking during the preceding two years. For example, an inmate in the jail on 1/1/2007 would be counted as a "Two-year re-booked" if he or she had been released from the Washtenaw County Jail on a separate and distinct booking in the two years preceding that date. Plotted values rounded to the nearest whole number.

T:\dwh\dev\jrs\Crystal Reports\2011Q4\CJCC Avg Daily Recidivists.rpt

Washtenaw County Jail

1/20/2012

Felons/Misdemeanants: Sentenced/Unsentenced

Average Length of Stay

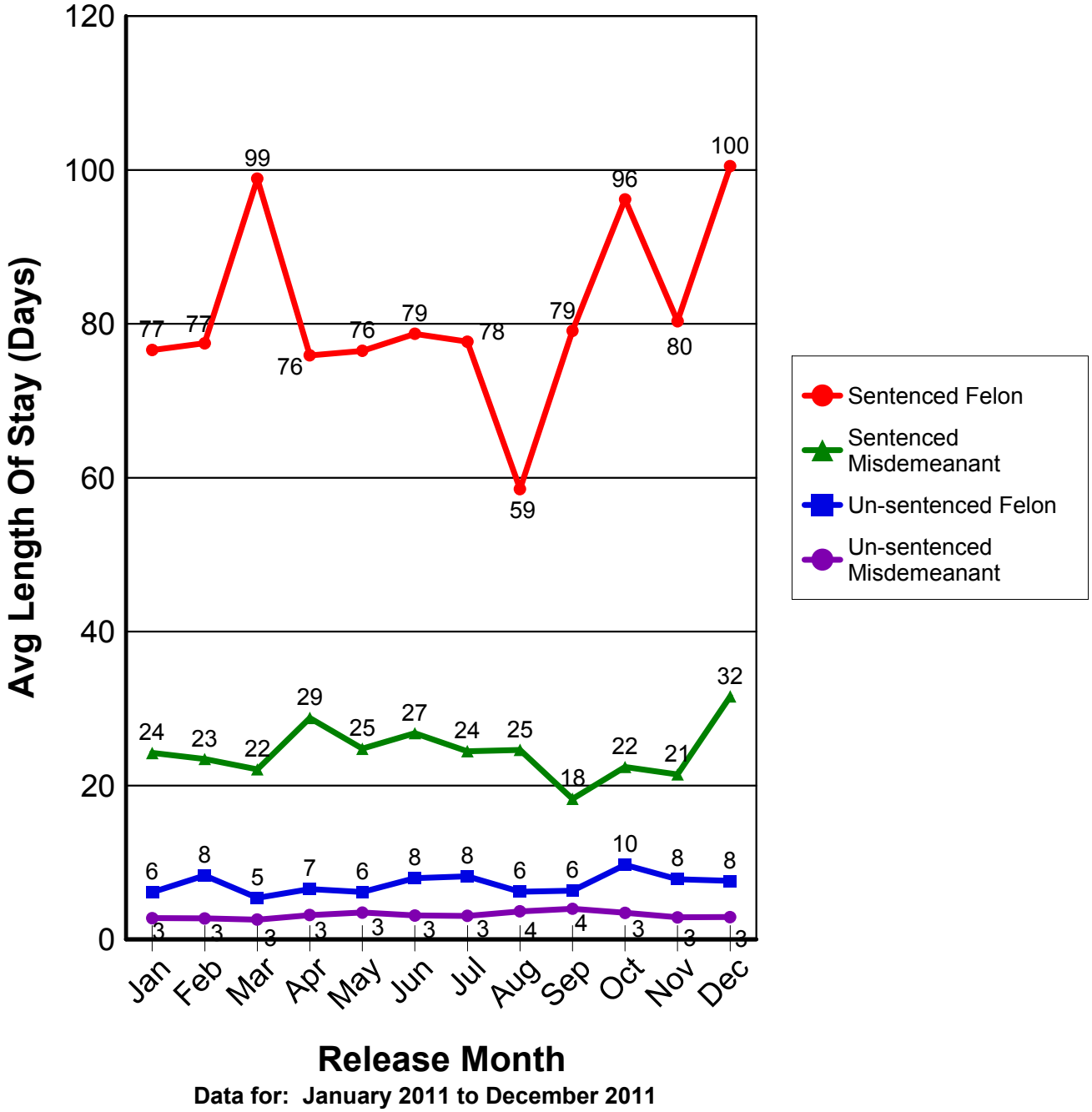

Data for: January 2011 to December 2011

Based on New World data. Median includes only those inmates who stayed in the jail for 2 days or more and who were released between the first and last months shown on the chart. Sentenced inmates have at least one charge where they were sentenced to any correctional facility per booking. Unsentenced inmates have no charges for which they were sentenced per booking. Monthly grouping based on release date.

CJCC_LOS_class_sent.rpt

Washtenaw County Jail

1/20/2012

Felons/Misdemeanants: Sentenced/Unsentenced

Median Length of Stay

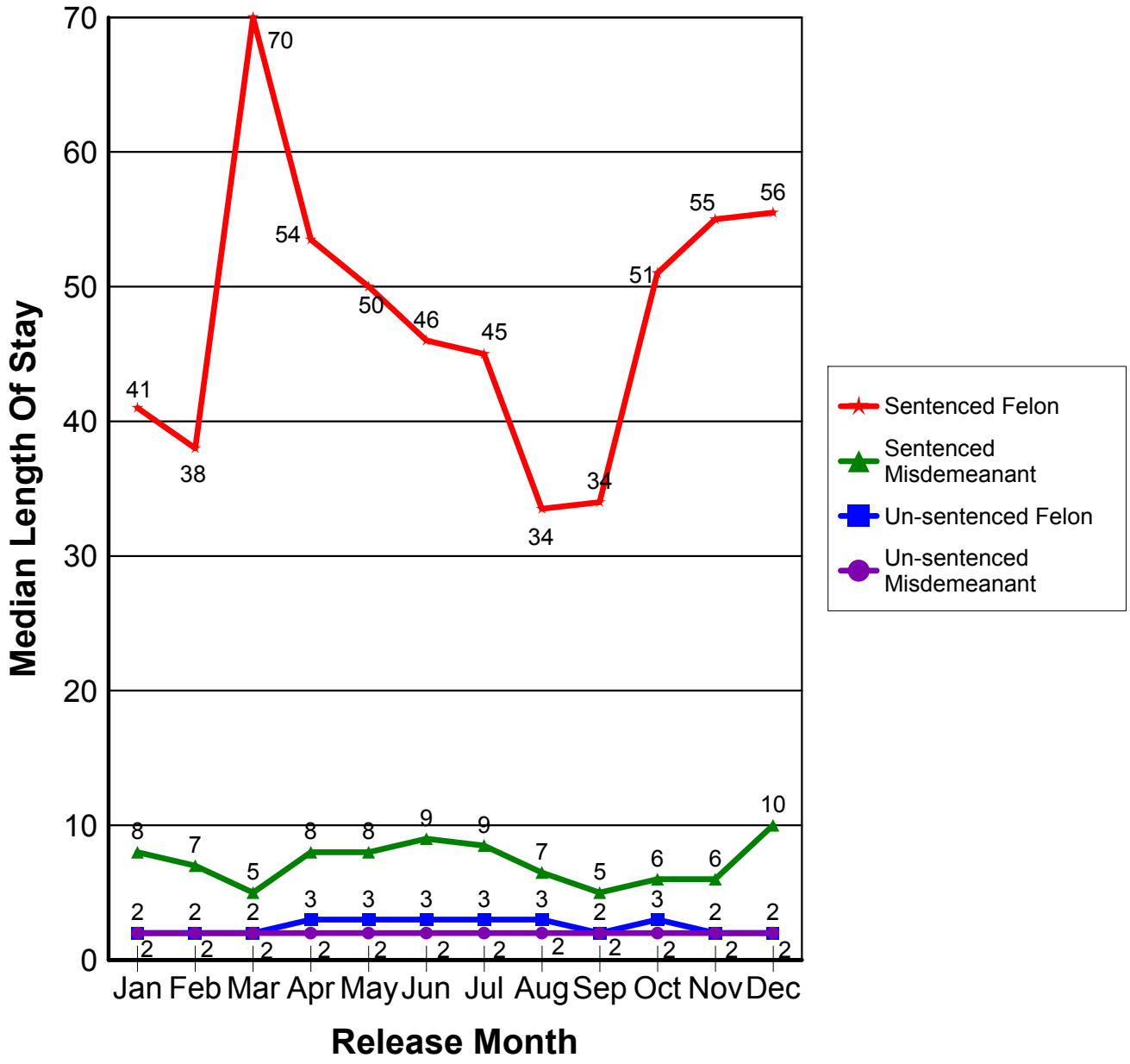

Data for: January 2011 to December 2011

Based on New World data. Median includes only those inmates who stayed in the jail for 2 days or more and who were released between the first and last months shown on the chart. Sentenced inmates have at least one charge where they were sentenced to any correctional facility per booking. Unsentenced inmates have no charges for which they were sentenced to the jail per booking. Monthly grouping based on release date.

CJCC_LOS_class_sent.rpt

Washtenaw County Jail

1/20/2012

Felons : Sentenced by Severity Danger Level

Average Daily Inmate Count

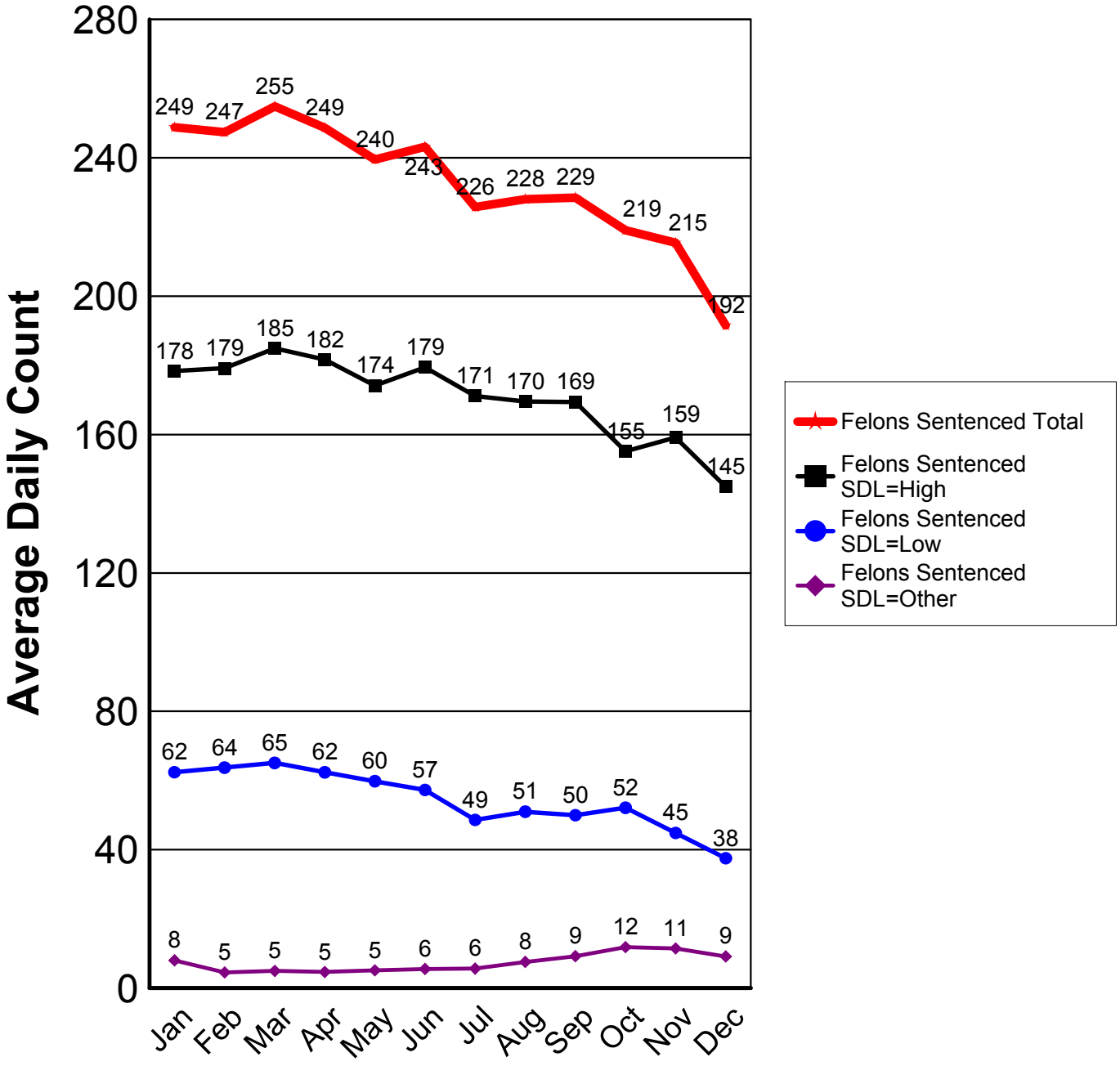

Data for: January 2011 to December 2011

Based on New World data. All inmates, including those booked and released on the same day. Felons are inmates with any felony charge. Misdemeanants are inmates with misdemeanor charges **exclusively**. Sentenced inmates have at least one charge for which they were sentenced to any correctional facility per booking. Unsentenced inmates have **NO** sentenced charges per booking. Monthly grouping based on calendar date. Plotted values rounded to the nearest whole number.

Washtenaw County Jail

1/20/2012

Felons : Unsentenced by Severity Danger Level

Average Daily Inmate Count

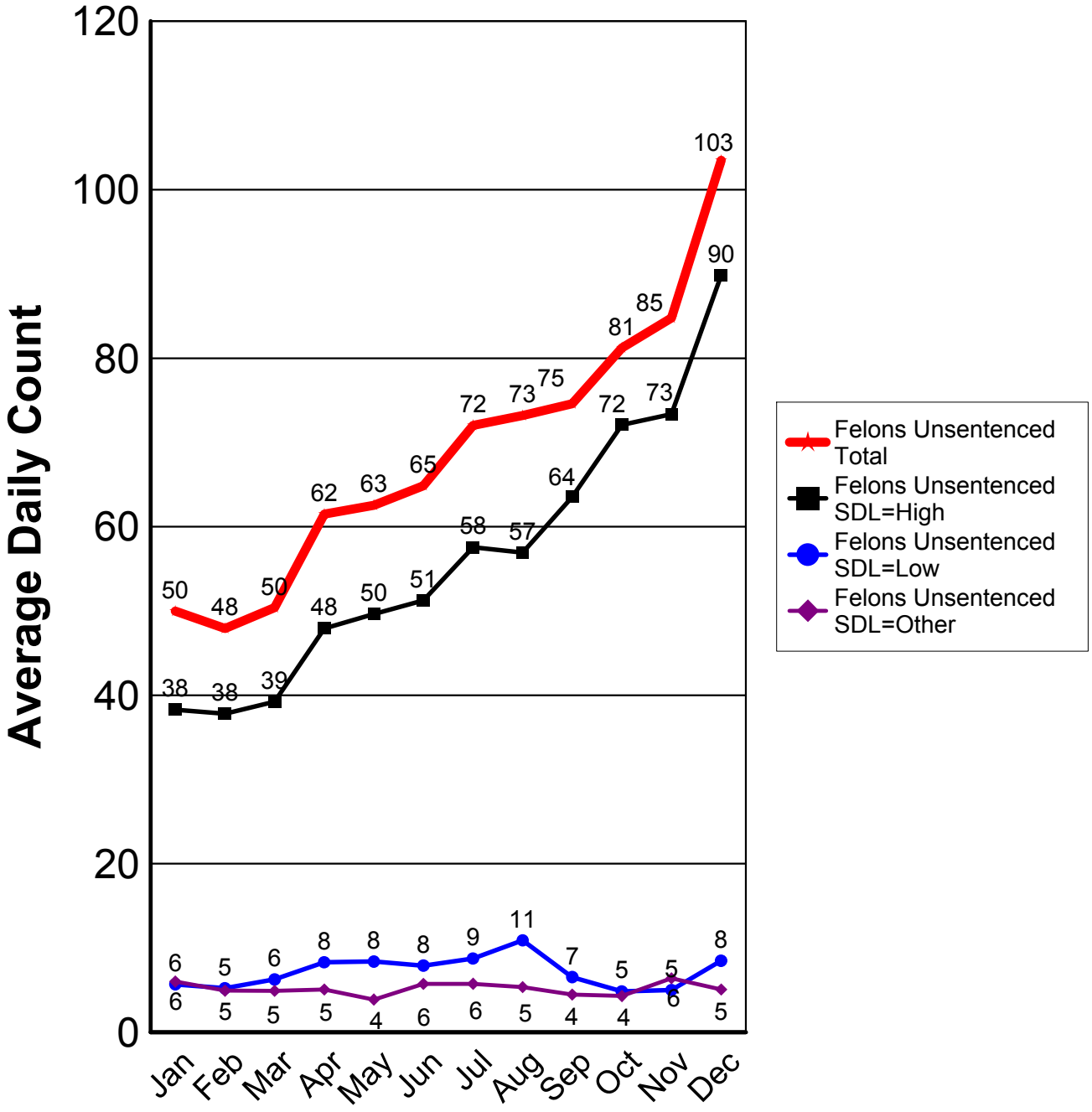

Data for: January 2011 to December 2011

Based on New World data. All inmates, including those booked and released on the same day. Felons are inmates with any felony charge. Misdemeanants are inmates with misdemeanor charges **exclusively**. Sentenced inmates have at least one charge for which they were sentenced to any correctional facility per booking. Unsentenced inmates have **NO** sentenced charges per booking. Monthly grouping based on calendar date. Plotted values rounded to the nearest whole number.

Washtenaw County Jail

1/20/2012

Felons: Sentenced by Severity Danger Level

Average Length of Stay

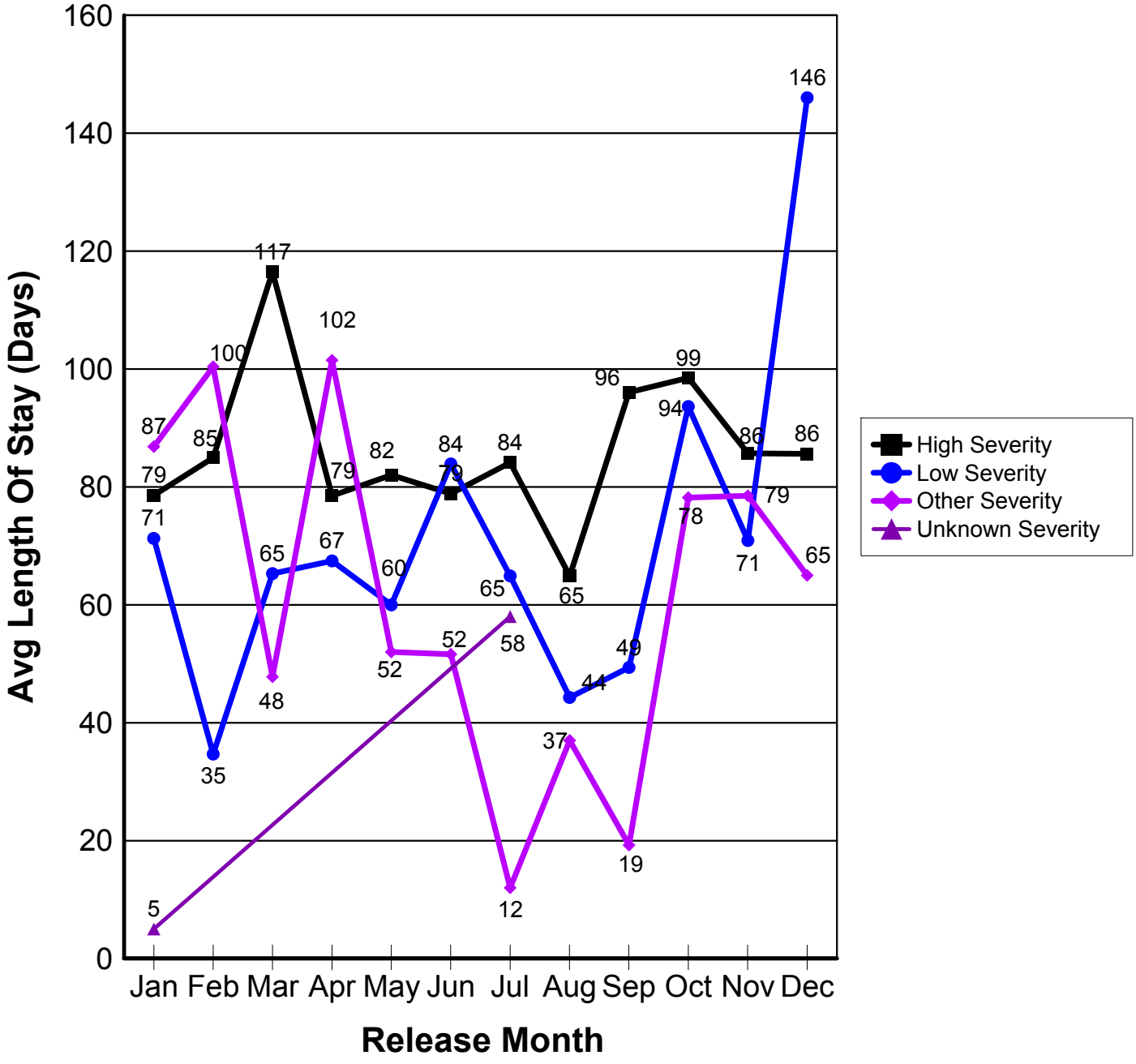

Data for: January 2011 to December 2011

Based on New World data. Average includes only those inmates who stayed in the jail for 2 days or more and who were released between the first and last months shown on the chart. Felons are inmates with any felony charge. Sentenced inmates have at least one charge for which they were sentenced to any correctional facility per booking. Monthly grouping based on release date.

CJCC_LOS_Felon_sent_sever.rpt

Washtenaw County Jail

1/20/2012

Felons: Sentenced by Severity Danger Level

Median Length Of Stay

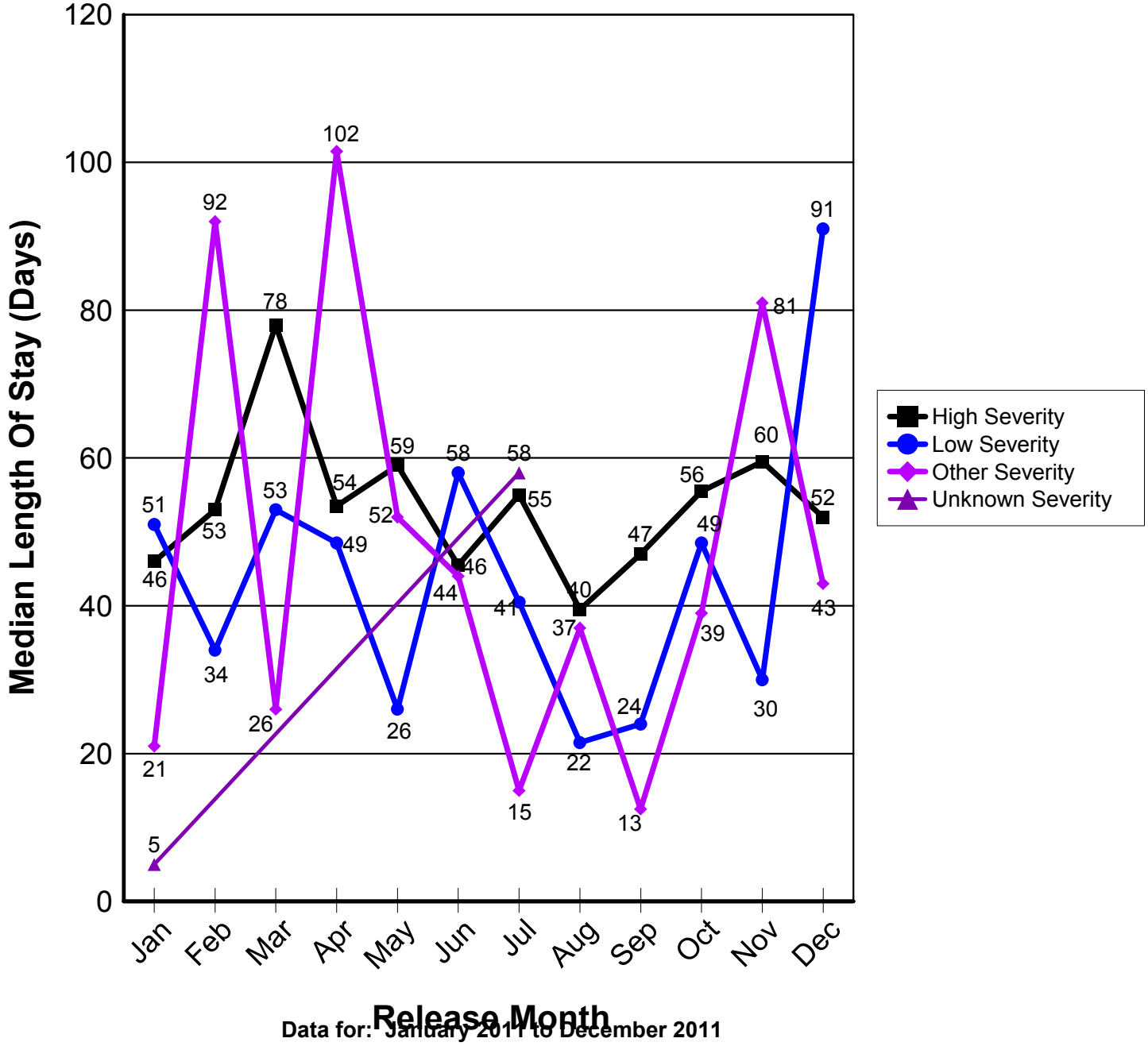

Data for: January 2011 to December 2011

Based on New World data. Average includes only those inmates who stayed in the jail for 2 days or more and who were released between the first and last months shown on the chart. Felons are inmates with any felony charge. Sentenced inmates have at least one charge for which they were sentenced to any correctional facility per booking. Monthly grouping based on release date.

Felons: Un-Sentenced by Severity Danger Level

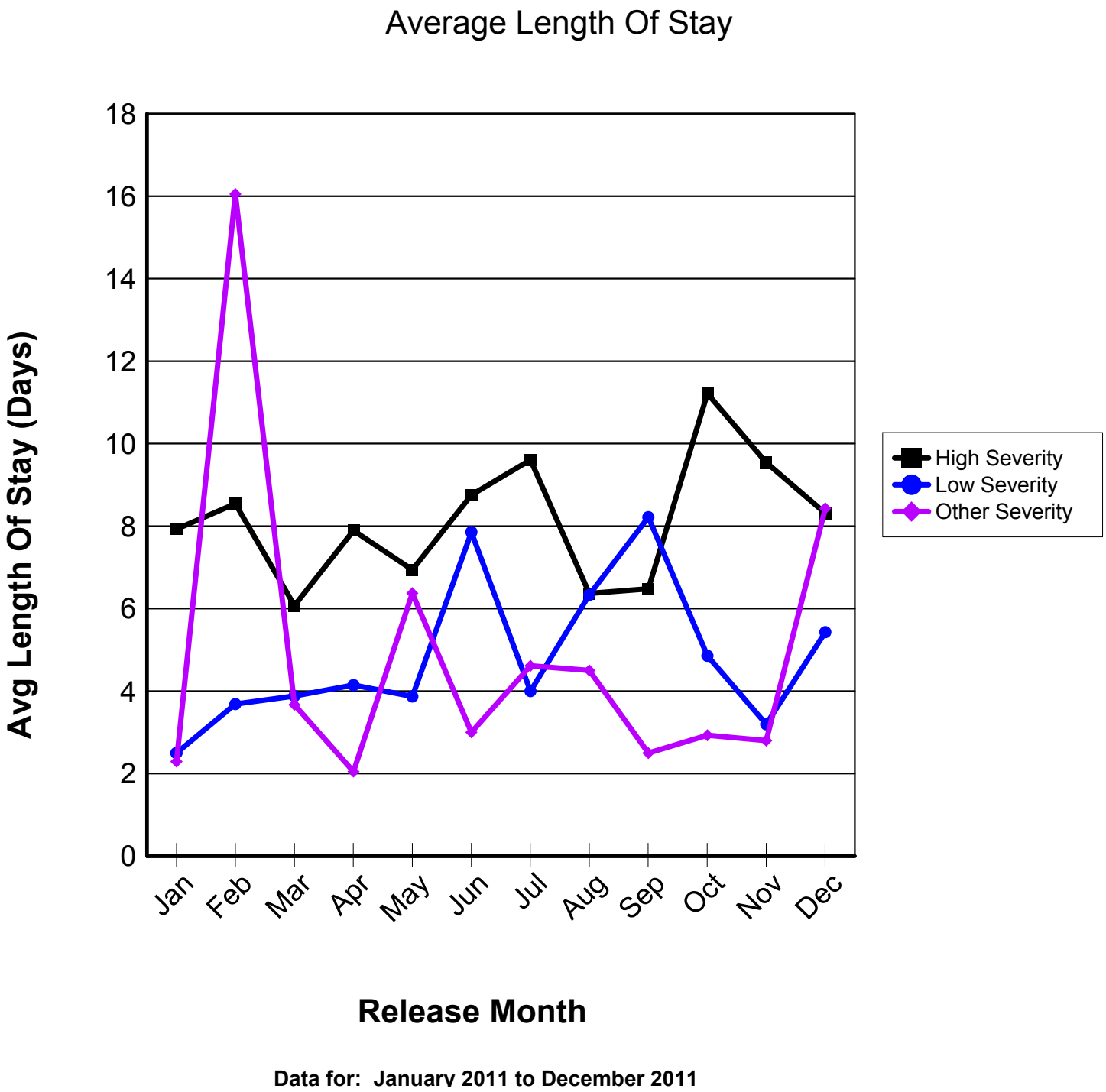

Data for: January 2011 to December 2011

Based on New World data. Average includes only those inmates who stayed in the jail for 2 days or more and who were released between the first and last months shown on the chart. Felons are inmates with any felony charge. Un-sentenced inmates have no charges for which they were sentenced to any correctional facility. Monthly grouping based on release date.

Washtenaw County Jail

1/20/2012

Felons: Un-Sentenced by Severity Danger Level

Median Length Of Stay

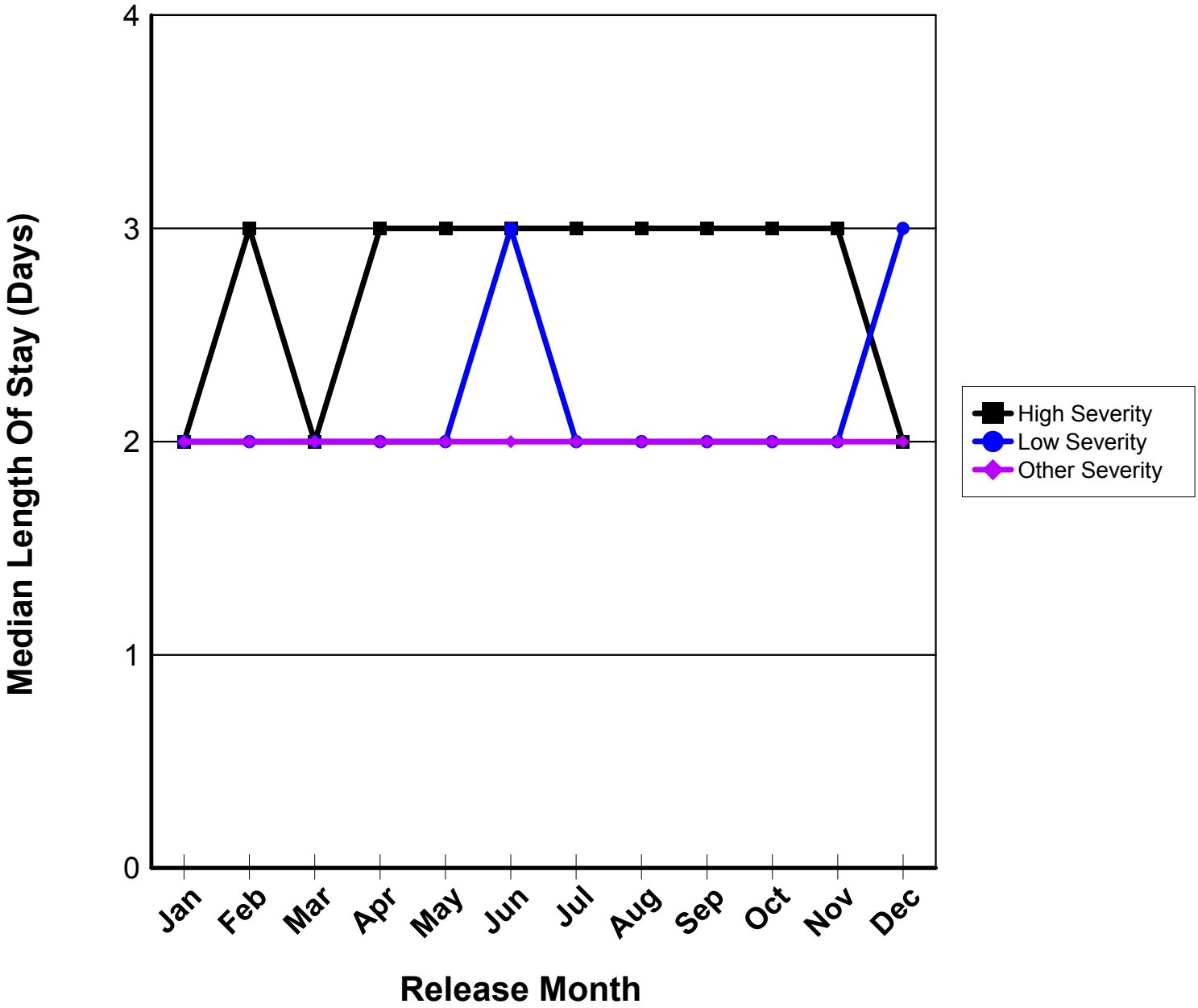

Data for: January 2011 to December 2011

Based on New World data. Average includes only those inmates who stayed in the jail for 2 days or more and who were released between the first and last months shown on the chart. Felons are inmates with any felony charge. Un-sentenced inmates have no charges for which they were sentenced to any correctional facility. Monthly grouping based on release date.

Washtenaw County Jail

Misdemeanants : Sentenced by Severity Danger Level

Average Daily Inmate Count

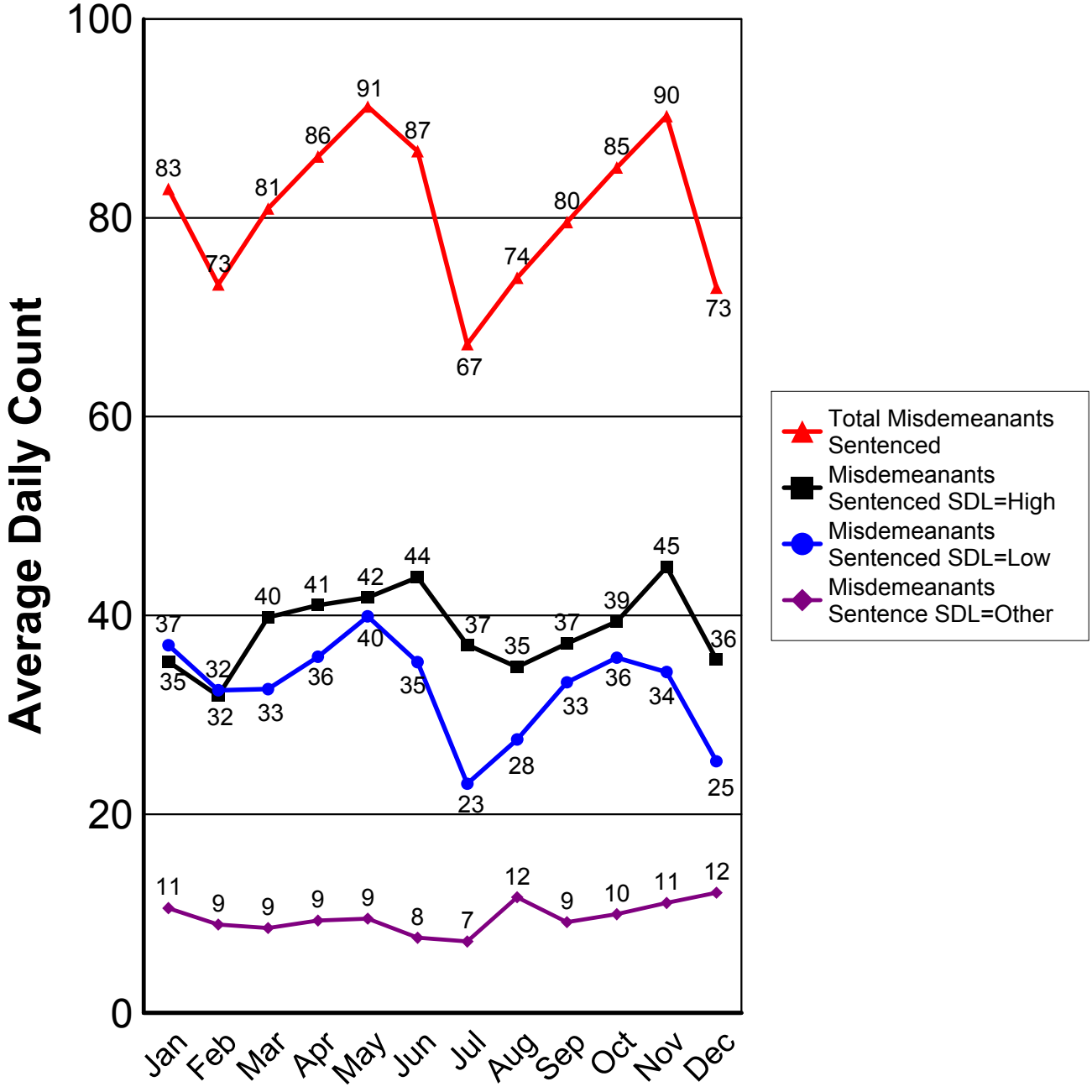

Data for: January 2011 to December 2011

Based on New World data. All inmates, including those booked and released on the same day. Felons are inmates with any felony charge. Misdemeanants are inmates with misdemeanor charges **exclusively**. Sentenced inmates have at least one charge per booking for which they were sentenced to any correctional facility. Unsentenced inmates have **NO** charges per booking for which they were sentenced to any correctional facility. Monthly grouping based on calendar date. Plotted values rounded to the nearest whole number.

Washtenaw County Jail

Misdemeanants : Unsentenced by Severity Danger Level

Average Daily Inmate Count

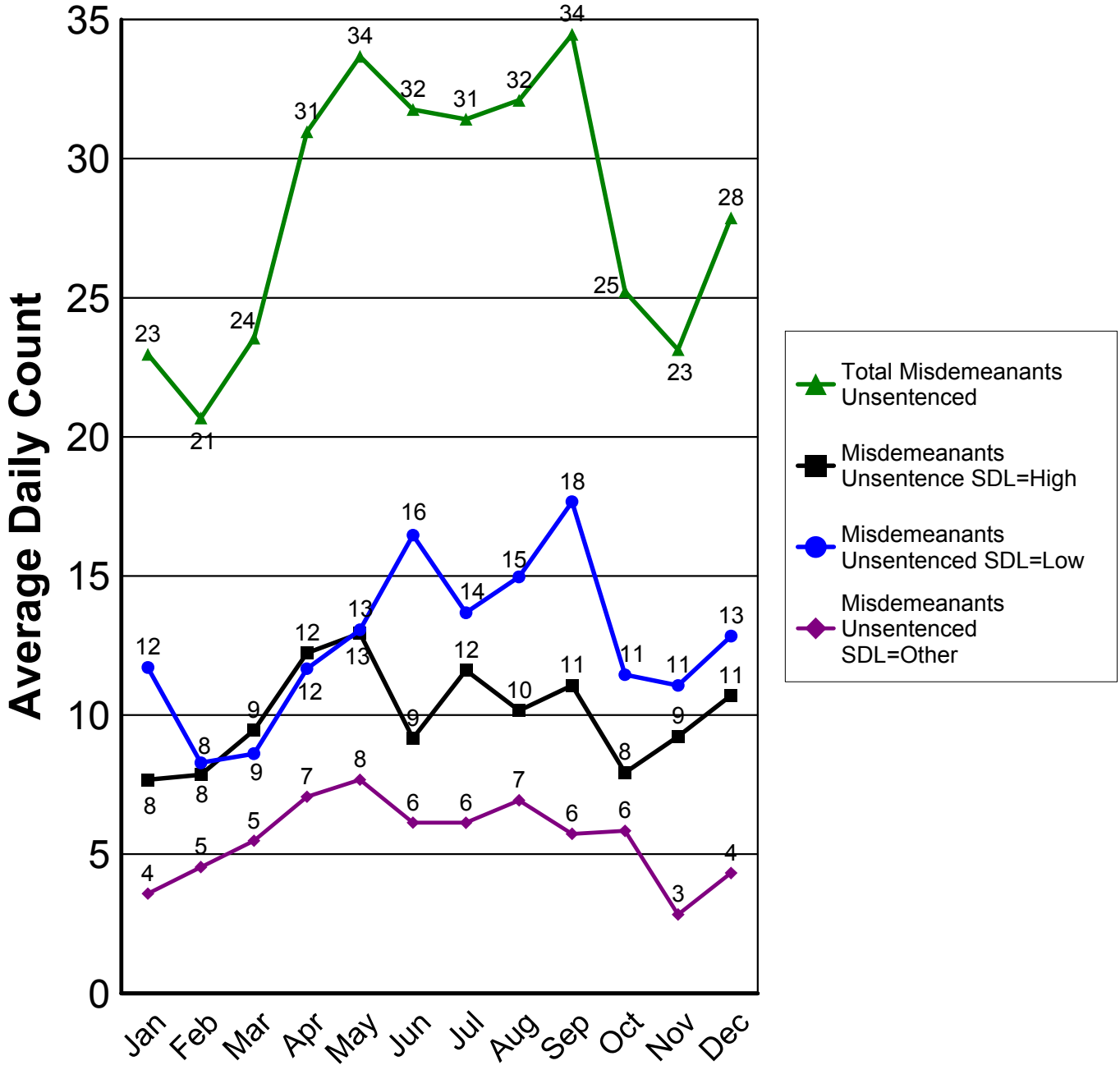

Data for: January 2011 to December 2011

Based on New World data. All inmates, including those booked and released on the same day. Felons are inmates with any felony charge. Misdemeanants are inmates with misdemeanor charges **exclusively**. Sentenced inmates have at least one charge per booking for which they were sentenced to any correctional facility. Unsentenced inmates have **NO** charges per booking for which they were sentenced to any correctional facility. Monthly grouping based on calendar date. Plotted values rounded to the nearest whole number.

Washtenaw County Jail

1/20/2012

Misdemeanants: Sentenced by Severity Danger Level

Average Length Of Stay

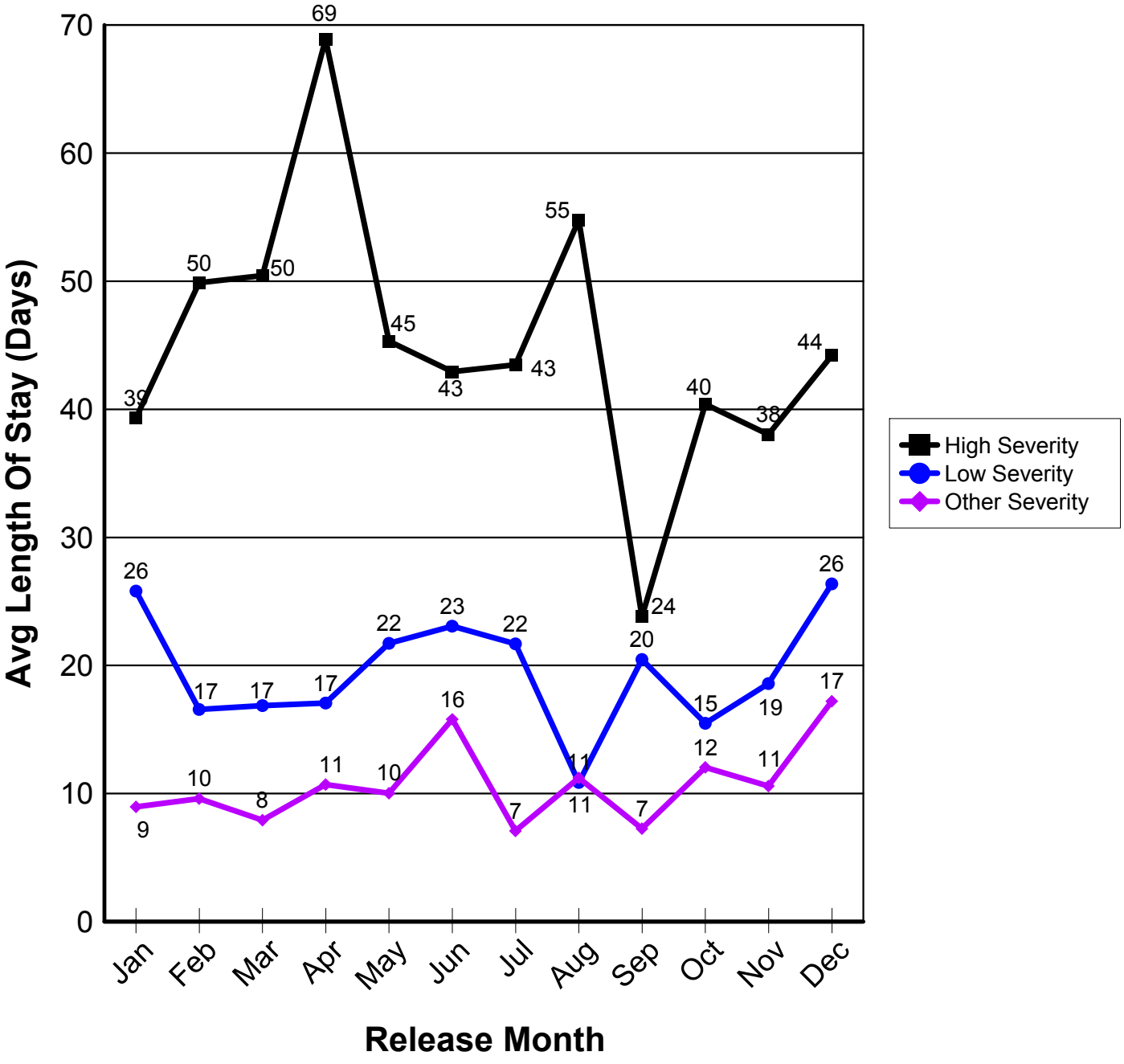

Data for: January 2011 to December 2011

Based on New World data. Median includes only those inmates who stayed in the jail for 2 days or more and who were released between the first and last months shown on the chart. Misdemeanants are inmates with only misdemeanor charges. Sentenced inmates have at least one charge for which they were sentenced to any correctional facility per booking. Monthly grouping based on release date.

Washtenaw County Jail

1/20/2012

Misdemeanants: Sentenced by Severity Danger Level

Median Length Of Stay

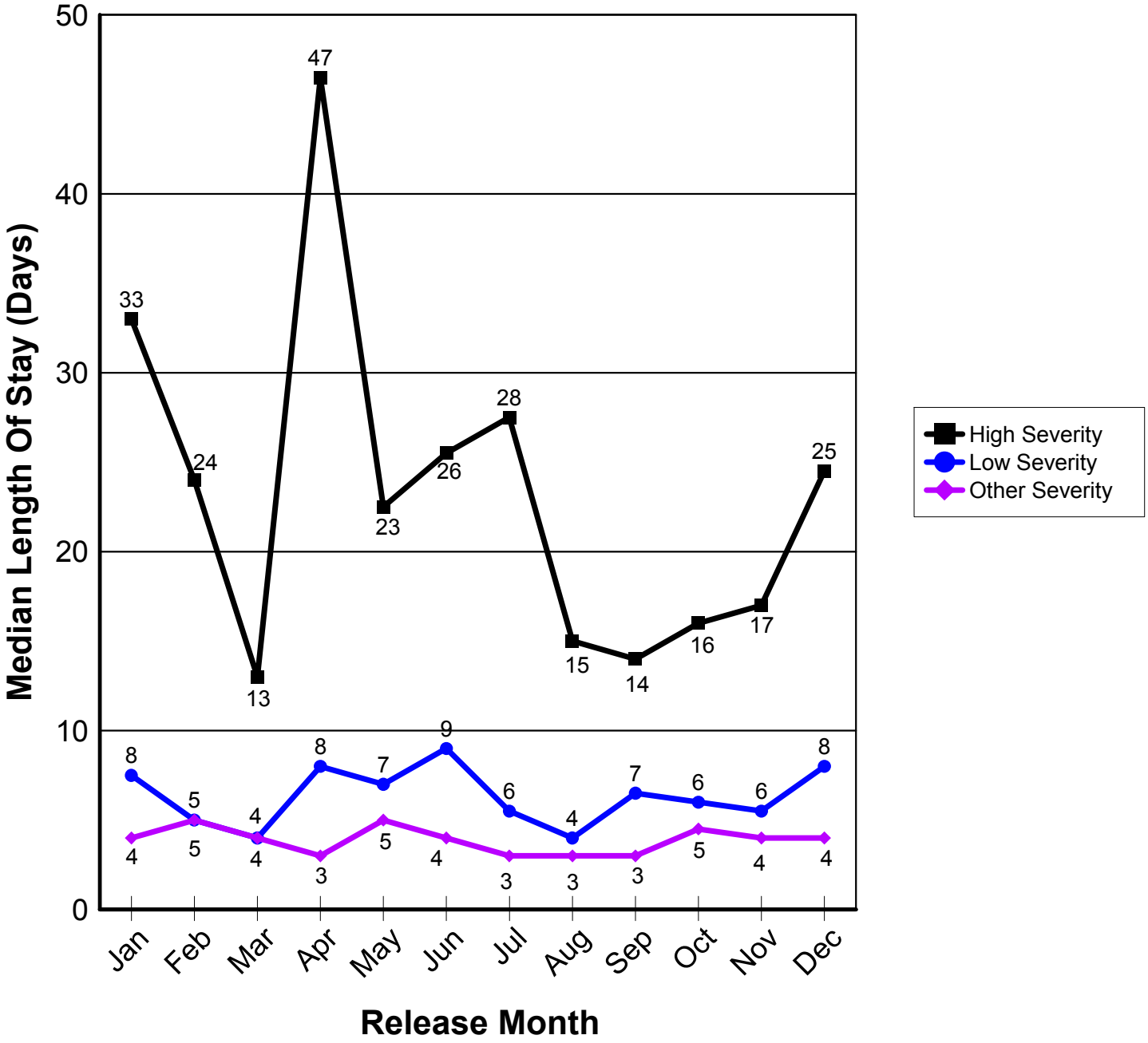

Data for: January 2011 to December 2011

Based on New World data. Median includes only those inmates who stayed in the jail for 2 days or more and who were released between the first and last months shown on the chart. Misdemeanants are inmates with only misdemeanor charges. Sentenced inmates have at least one charge for which they were sentenced to any correctional facility per booking. Monthly grouping based on release date.

Misdemeanants: Un-Sentenced by Severity Danger Level

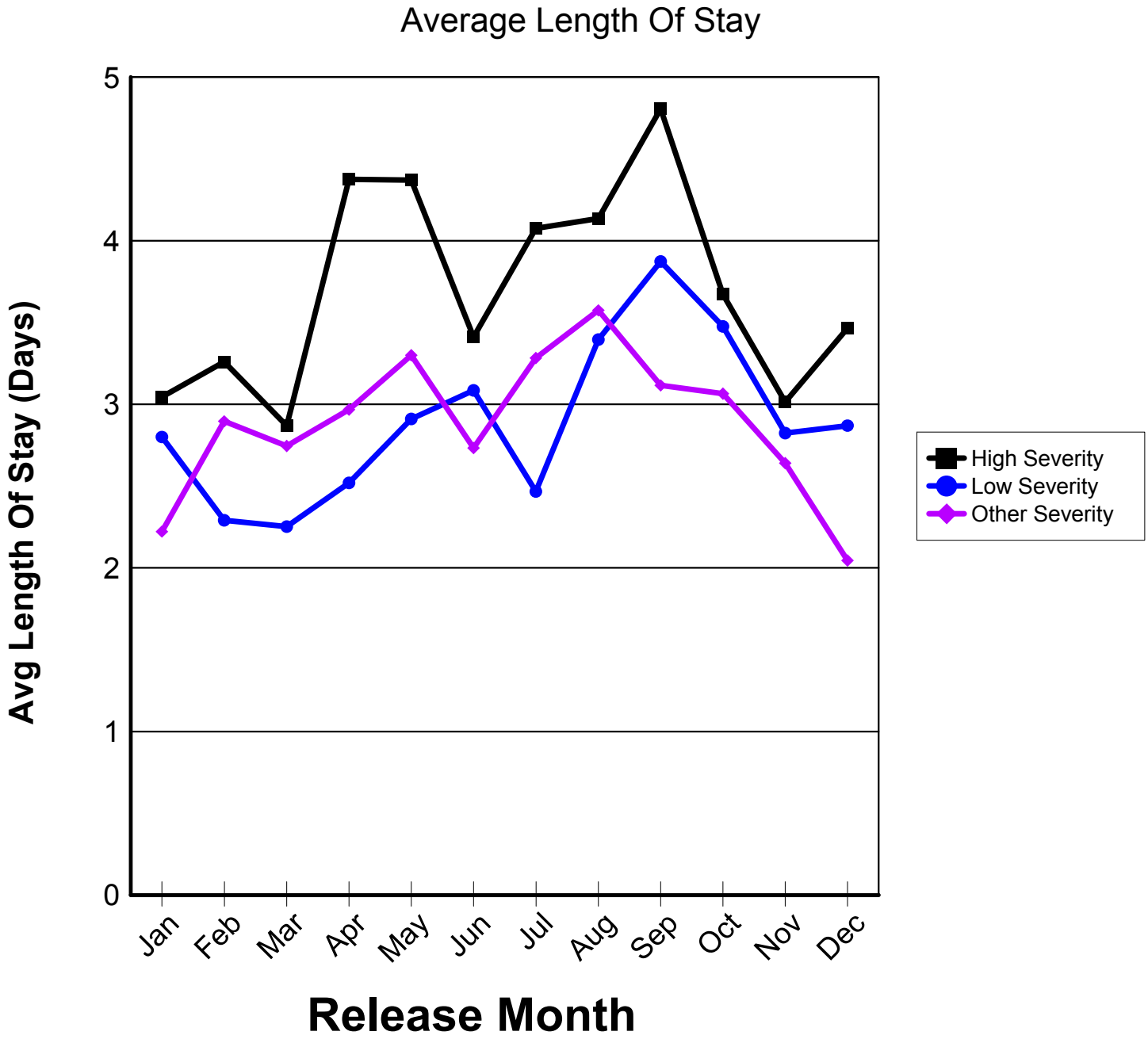

Data for: January 2011 to December 2011

Based on New World data. Average includes only those inmates who stayed in the jail for 2 days or more and who were released betweenthe first and last months shown on the chart. Misdemeanants are inmates with only misdemeanor charges. Un-sentenced inmates have no charges for which they were sentenced to any correctional faciltiy per booking. Monthly grouping based on release date.

Washtenaw County Jail

1/20/2012

Misdemeanants: Un-Sentenced by Severity Danger Level

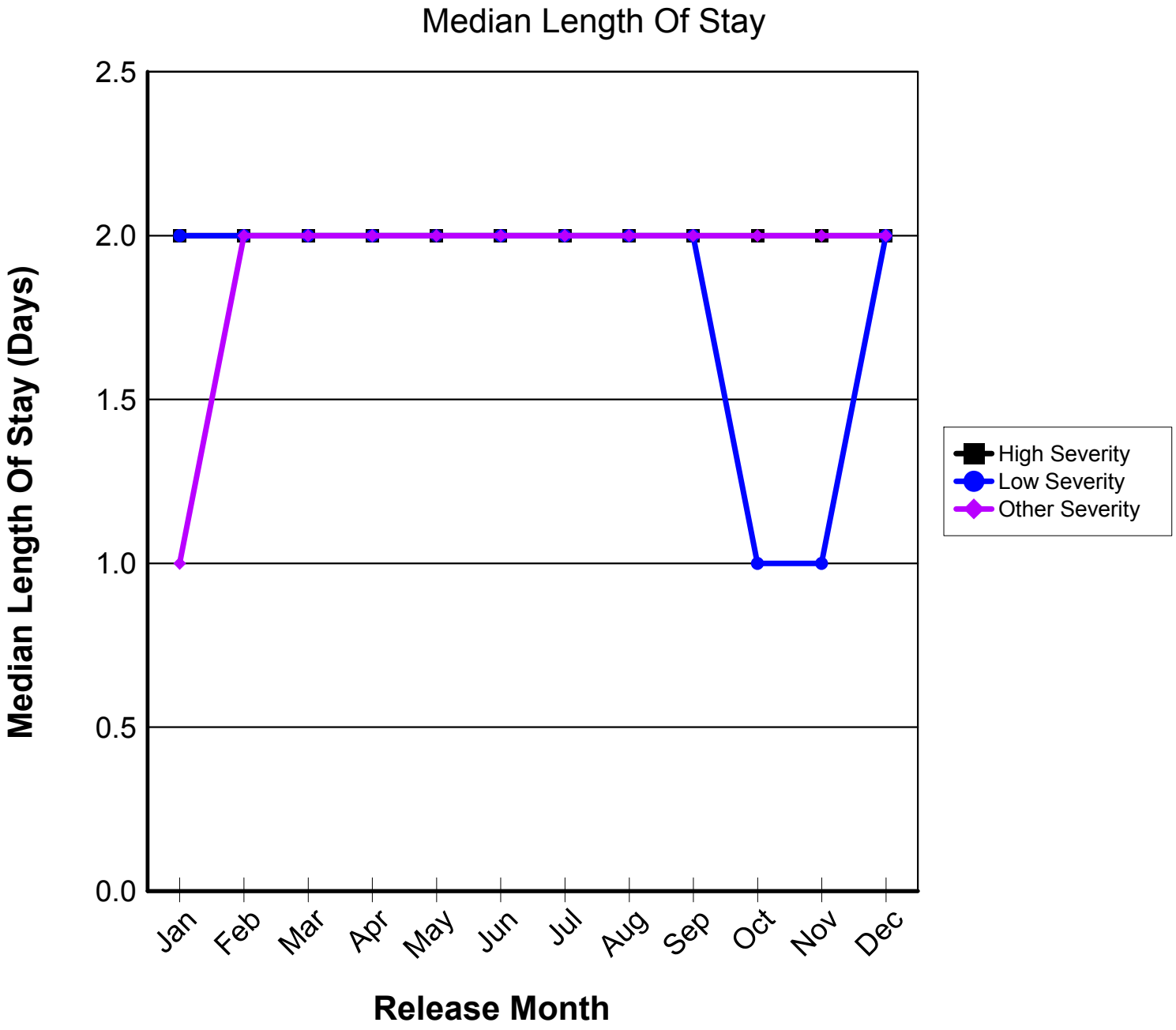

Data for: January 2011 to December 2011

Based on New World data. Average includes only those inmates who stayed in the jail for 2 days or more and who were released between the first and last months shown on the chart. Misdemeanants are inmates with only misdemeanor charges. Un-sentenced inmates have no charges for which they were sentenced to any correctional faciltiy per booking. Monthly grouping based on release date.

CJCC_LOS_misd_unsent_sever.rpt