

2000 Census of Population and Housing
Summary File 1
Community Profile Summary
Northfield Township Total

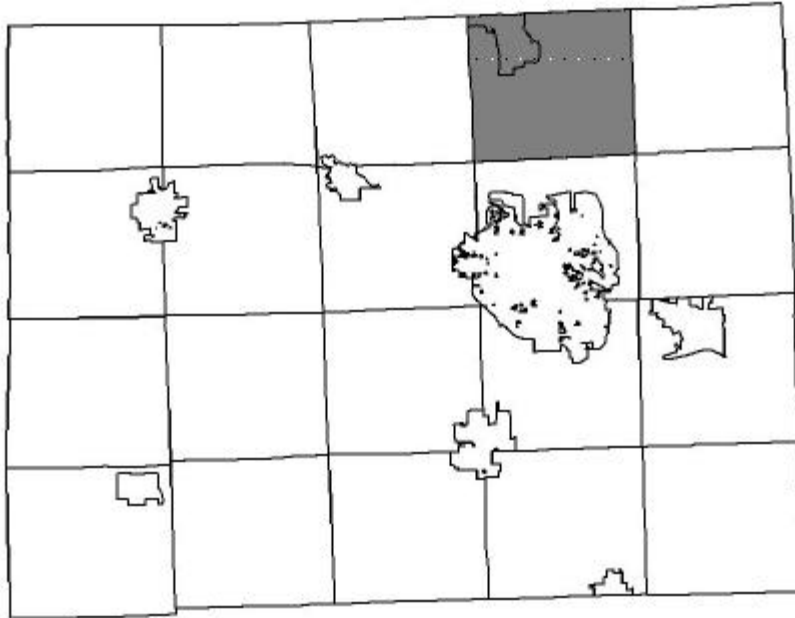

Washtenaw County Metropolitan Planning Commission
Western County Services Center
705 N. Zeeb Road
P.O. Box 8645
Ann Arbor, MI 48107-8645
Phone: (734) 994-2435
Fax: (734) 994-8284
www.co.washtenaw.mi.us/DEPTS/PLAN/index.html

**2000 Census of Population and Housing
Summary File 1
Community Profile Summary
Northfield Township Total**

POPULATION CHARACTERISTICS

Subject	Number	Percent
Total population	8,252	100
SEX AND AGE		
Male	4,182	50.7
Female	4,070	49.3
Under 5 years	620	7.5
5 to 9 years	592	7.2
10 to 14 years	601	7.3
15 to 19 years	449	5.4
20 to 24 years	436	5.3
25 to 34 years	1,405	17
35 to 44 years	1,635	19.8
45 to 54 years	1,186	14.4
55 to 59 years	351	4.3
60 to 64 years	296	3.6
65 to 74 years	381	4.6
75 to 84 years	238	2.9
85 years and over	62	0.8
Median age (years)	35.1	(X)
18 years and over	6,142	74.4
Male	3,043	36.9
Female	3,099	37.6
21 years and over	5,918	71.7
62 years and over	854	10.3
65 years and over	681	8.3
Male	299	3.6
Female	382	4.6

**2000 Census of Population and Housing
Summary File 1
Community Profile Summary
Northfield Township Total**

Subject	Number	Percent
RACE		
One race	8,135	98.6
White	7,933	96.1
Black or African American	88	1.1
American Indian and Alaska Native	38	0.5
Asian	47	0.6
Asian Indian	6	0.1
Chinese	9	0.1
Filipino	7	0.1
Japanese	5	0.1
Korean	9	0.1
Vietnamese	2	0
Other Asian	9	0.1
Native Hawaiian and Other Pacific Islander	10	0.1
Native Hawaiian	1	0
Guamanian or Chamorro	4	0
Samoan	0	0
Other Pacific Islander	5	0.1
Some other race	19	0.2
Two or more races	117	1.4
 <i>Race alone or in combination with one or more other races</i>		
White	8,047	97.5
Black or African American	105	1.3
American Indian and Alaska Native	97	1.2
Asian	74	0.9
Native Hawaiian and Other Pacific Islander	15	0.2
Some other race	37	0.4
 HISPANIC OR LATINO AND RACE		
Total population	8,252	100
Hispanic or Latino (of any race)	89	1.1
Mexican	46	0.6
Puerto Rican	9	0.1
Cuban	4	0
Other Hispanic or Latino	30	0.4
Not Hispanic or Latino	8,163	98.9
White alone	7,880	95.5

Source: U.S. Census Bureau, Census 2000 Population and Housing
Summary File 1

Compiled by: Washtenaw County Metropolitan Planning Commission

**2000 Census of Population and Housing
Summary File 1
Community Profile Summary
Northfield Township Total**

Subject	Number	Percent
WHITE		
Total population (all races)	8,252	100
White alone or in combination	8,047	97.5
Hispanic or Latino	65	0.8
White alone	7,933	96.1
Hispanic or Latino	53	0.6
BLACK OR AFRICAN AMERICAN		
Total population (all races)	8,252	100
Black or African American alone or in combination	105	1.3
Hispanic or Latino	4	0
Black or African American alone	88	1.1
Hispanic or Latino	2	0
AMERICAN INDIAN AND ALASKA NATIVE		
Total population (all races)	8,252	100
American Indian and Alaska Native alone or in combination	97	1.2
Hispanic or Latino	3	0
American Indian and Alaska Native alone	38	0.5
Hispanic or Latino	2	0
ASIAN		
Total population (all races)	8,252	100
Asian alone or in combination	74	0.9
Hispanic or Latino	2	0
Asian alone	47	0.6
Hispanic or Latino	0	0
NATIVE HAWAIIAN AND OTHER PACIFIC ISLANDER		
Total population (all races)	8,252	100
Native Hawaiian and Other Pacific Islander alone or in combination	15	0.2
Hispanic or Latino	4	0
Native Hawaiian and Other Pacific Islander alone	10	0.1
Hispanic or Latino	3	0
SOME OTHER RACE		
Total population (all races)	8,252	100
Some other race alone or in combination	37	0.4
Hispanic or Latino	26	0.3
Some other race alone	19	0.2
Hispanic or Latino	16	0.2

Source: U.S. Census Bureau, Census 2000 Population and Housing
Summary File 1

Compiled by: Washtenaw County Metropolitan Planning Commission

**2000 Census of Population and Housing
Summary File 1
Community Profile Summary
Northfield Township Total**

Subject	Number	Percent
RELATIONSHIP		
Total population	8,252	100
In households	8,118	98.4
Householder	3,154	38.2
Spouse	1,834	22.2
Child	2,418	29.3
Own child under 18 years	1,975	23.9
Other relatives	271	3.3
Under 18 years	88	1.1
Nonrelatives	441	5.3
Unmarried partner	227	2.8
In group quarters	134	1.6
Institutionalized population	109	1.3
Noninstitutionalized population	25	0.3
HOUSEHOLDS BY TYPE		
Total households	3,154	100
Family households (families)	2,237	70.9
With own children under 18 years	1,092	34.6
Married-couple family	1,834	58.1
With own children under 18 years	862	27.3
Female householder, no husband present	276	8.8
With own children under 18 years	160	5.1
Nonfamily households	917	29.1
Householder living alone	679	21.5
Householder 65 years and over	115	3.6
Households with individuals under 18 years	1,159	36.7
Households with individuals 65 years and over	447	14.2
HOUSEHOLD AND GROUP QUARTERS POPULATION		
Total population	8,252	100
In households	8,118	98.4
In group quarters	134	1.6
Institutionalized population	109	1.3
Noninstitutionalized population	25	0.3

Source: U.S. Census Bureau, Census 2000 Population and Housing
Summary File 1

Compiled by: Washtenaw County Metropolitan Planning Commission

**2000 Census of Population and Housing
Summary File 1
Community Profile Summary
Northfield Township Total**

Subject	Number	Percent
HOUSEHOLD RELATIONSHIP		
Household population	8,118	100
Householder	3,154	38.9
Spouse	1,834	22.6
Child	2,418	29.8
Under 18 years	1,975	24.3
Grandchild	91	1.1
Brother or sister	47	0.6
Parent	49	0.6
Other relatives of householder	84	1
Nonrelatives of householder	441	5.4
Roomer, boarder or foster child	51	0.6
Housemate or roommate	94	1.2
Unmarried partner	227	2.8
Other nonrelatives	69	0.8
HOUSEHOLD RELATIONSHIP FOR SELECTED AGE GROUPS		
Household population under 18 years	2,108	100
Householder or spouse	0	0
Child of householder	1,975	93.7
In married-couple family	1,620	76.9
With female householder, no husband present	254	12
Grandchild	73	3.5
Other relatives	15	0.7
Nonrelatives	45	2.1
Household population 65 years and over	608	100
Householder	378	62.2
Family householder	252	41.4
Male	200	32.9
Female	52	8.6
Nonfamily householder	126	20.7
Male	38	6.3
Living alone	30	4.9
Female	88	14.5
Living alone	85	14
Spouse	153	25.2
Parent	36	5.9
Other relatives	36	5.9
Nonrelatives	5	0.8

Source: U.S. Census Bureau, Census 2000 Population and Housing
Summary File 1

Compiled by: Washtenaw County Metropolitan Planning Commission

**2000 Census of Population and Housing
Summary File 1
Community Profile Summary
Northfield Township Total**

HOUSING CHARACTERISTICS

Subject	Number	Percent
HOUSING OCCUPANCY		
Total housing units	3,393	100
Occupied housing units	3,154	93
Vacant housing units	239	7
For seasonal, recreational, or occasional use	33	1
Homeowner vacancy rate (percent)	0.8	(X)
Rental vacancy rate (percent)	22.1	(X)
HOUSING TENURE		
Occupied housing units	3,154	100
Owner-occupied housing units	2,649	84
Renter-occupied housing units	505	16
Average household size of owner-occupied unit	2.65	(X)
Average household size of renter-occupied unit	2.19	(X)
VACANCY STATUS		
Vacant housing units	239	100
For rent	143	59.8
For sale only	21	8.8
Rented or sold, not occupied	23	9.6
For seasonal, recreational, or occasional use	33	13.8
For migratory workers	0	0
Other vacant	19	7.9
RACE OF HOUSEHOLDER		
Occupied housing units	3,154	100
One race	3,128	99.2
White	3,063	97.1
Black or African American	21	0.7
American Indian and Alaska Native	14	0.4
Asian	18	0.6
Native Hawaiian and Other Pacific Islander	3	0.1
Some other race	9	0.3
Two or more races	26	0.8

Source: U.S. Census Bureau, Census 2000 Population and Housing
Summary File 1

Compiled by: Washtenaw County Metropolitan Planning Commission

**2000 Census of Population and Housing
Summary File 1
Community Profile Summary
Northfield Township Total**

Subject	Number	Percent
HISPANIC OR LATINO HOUSEHOLDER AND RACE OF HOUSEHOLDER		
Occupied housing units	3,154	100
Hispanic or Latino (of any race)	32	1
Not Hispanic or Latino	3,122	99
White alone	3,041	96.4
AGE OF HOUSEHOLDER		
Occupied housing units	3,154	100
15 to 24 years	134	4.2
25 to 34 years	682	21.6
35 to 44 years	908	28.8
45 to 54 years	659	20.9
55 to 64 years	393	12.5
65 years and over	378	12
65 to 74 years	222	7
75 to 84 years	129	4.1
85 years and over	27	0.9
TENURE BY HOUSEHOLD SIZE		
Owner-occupied housing units	2,649	100
1-person household	499	18.8
2-person household	982	37.1
3-person household	482	18.2
4-person household	437	16.5
5-person household	174	6.6
6-person household	53	2
7-or-more-person household	22	0.8
Renter-occupied housing units	505	100
1-person household	180	35.6
2-person household	171	33.9
3-person household	83	16.4
4-person household	41	8.1
5-person household	19	3.8
6-person household	7	1.4
7-or-more-person household	4	0.8

Source: U.S. Census Bureau, Census 2000 Population and Housing
Summary File 1

Compiled by: Washtenaw County Metropolitan Planning Commission

**2000 Census of Population and Housing
Summary File 1
Community Profile Summary
Northfield Township Total**

Subject	Number	Percent
TENURE BY AGE OF HOUSEHOLDER		
Owner-occupied housing units	2,649	100
15 to 24 years	73	2.8
25 to 34 years	487	18.4
35 to 44 years	782	29.5
45 to 54 years	584	22
55 to 64 years	365	13.8
65 years and over	358	13.5
65 to 74 years	207	7.8
75 to 84 years	125	4.7
85 years and over	26	1
Renter-occupied housing units	505	100
15 to 24 years	61	12.1
25 to 34 years	195	38.6
35 to 44 years	126	25
45 to 54 years	75	14.9
55 to 64 years	28	5.5
65 years and over	20	4
65 to 74 years	15	3
75 to 84 years	4	0.8
85 years and over	1	0.2
HOUSEHOLD POPULATION		
Population in occupied housing units	8,118	100
Owner-occupied housing units	7,010	86.4
Renter-occupied housing units	1,108	13.6
Per occupied housing unit	2.57	(X)
Per owner-occupied housing unit	2.65	(X)
Per renter-occupied housing unit	2.19	(X)

Source: U.S. Census Bureau, Census 2000 Population and Housing
Summary File 1

Compiled by: Washtenaw County Metropolitan Planning Commission

**2000 Census of Population and Housing
Summary File 1
Community Profile Summary
Northfield Township Total**

Subject	Number	Percent
HOUSEHOLD TYPE		
Total Occupied Housing Units (Households)	3,154	100
Family households	2,237	70.9
Male householder	1,721	54.6
Female householder	516	16.4
Nonfamily households	917	29.1
Male householder	524	16.6
Living alone	380	12
Female householder	393	12.5
Living alone	299	9.5
Owner-occupied housing units	2,649	100
Family households	2,013	76
Householder 15 to 64 years	1,768	66.7
Householder 65 years and over	245	9.2
Married-couple family	1,692	63.9
Male householder, no wife present	102	3.9
Female householder, no husband present	219	8.3
Nonfamily households	636	24
Householder 15 to 64 years	523	19.7
Householder 65 years and over	113	4.3
Male householder	349	13.2
Living alone	265	10
65 years and over	25	0.9
Not living alone	84	3.2
Female householder	287	10.8
Living alone	234	8.8
65 years and over	79	3
Not living alone	53	2

Source: U.S. Census Bureau, Census 2000 Population and Housing
Summary File 1

Compiled by: Washtenaw County Metropolitan Planning Commission

**2000 Census of Population and Housing
Summary File 1
Community Profile Summary
Northfield Township Total**

Subject	Number	Percent
HOUSEHOLD TYPE (Continued)		
Renter-occupied housing units	505	100
Family households	224	44.4
Householder 15 to 64 years	217	43
Householder 65 years and over	7	1.4
Married-couple family	142	28.1
Male householder, no wife present	25	5
Female householder, no husband present	57	11.3
Nonfamily households	281	55.6
Householder 15 to 64 years	268	53.1
Householder 65 years and over	13	2.6
Male householder	175	34.7
Living alone	115	22.8
65 years and over	5	1
Not living alone	60	11.9
Female householder	106	21
Living alone	65	12.9
65 years and over	6	1.2
Not living alone	41	8.1
HOUSEHOLD SIZE		
Total households	3,154	100
1-person household	679	21.5
2-person household	1,153	36.6
3-person household	565	17.9
4-person household	478	15.2
5-person household	193	6.1
6-person household	60	1.9
7-or-more-person household	26	0.8
Average household size	2.57	(X)
Average family size	3.02	(X)
FAMILY TYPE AND PRESENCE OF OWN CHILDREN		
Families	2,237	100
With related children under 18 years	1,139	50.9
With own children under 18 years	1,092	48.8
Under 6 years only	331	14.8
Under 6 and 6 to 17 years	176	7.9
6 to 17 years only	585	26.2

Source: U.S. Census Bureau, Census 2000 Population and Housing
Summary File 1

Compiled by: Washtenaw County Metropolitan Planning Commission

**2000 Census of Population and Housing
Summary File 1
Community Profile Summary
Northfield Township Total**

Subject	Number	Percent
FAMILY TYPE AND PRESENCE OF OWN CHILDREN (Continued)		
Married-couple families	1,834	100
With related children under 18 years	884	48.2
With own children under 18 years	862	47
Under 6 years only	268	14.6
Under 6 and 6 to 17 years	156	8.5
6 to 17 years only	438	23.9
Female householder, no husband present	276	100
With related children under 18 years	180	65.2
With own children under 18 years	160	58
Under 6 years only	38	13.8
Under 6 and 6 to 17 years	15	5.4
6 to 17 years only	107	38.8