

2000 Census of Population and Housing
Summary File 1
Community Profile Summary
Ann Arbor City

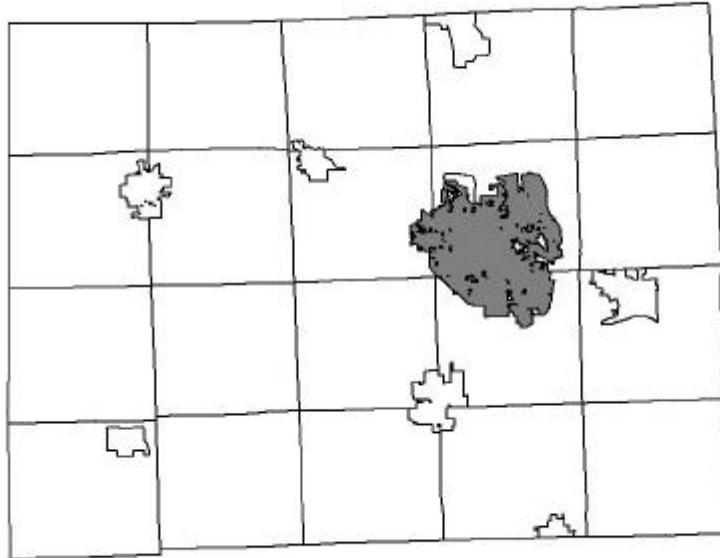

Washtenaw County Metropolitan Planning Commission
Western County Services Center
705 N. Zeeb Road
P.O. Box 8645
Ann Arbor, MI 48107-8645
Phone: (734) 994-2435
Fax: (734) 994-8284
www.co.washtenaw.mi.us/DEPTS/PLAN/index.html

**2000 Census of Population and Housing
Summary File 1
Community Profile Summary
Ann Arbor City**

POPULATION CHARACTERISTICS

Subject	Number	Percent
Total population	114,024	100
SEX AND AGE		
Male	56,352	49.4
Female	57,672	50.6
Under 5 years	5,744	5
5 to 9 years	5,205	4.6
10 to 14 years	5,129	4.5
15 to 19 years	12,648	11.1
20 to 24 years	20,918	18.3
25 to 34 years	20,823	18.3
35 to 44 years	14,771	13
45 to 54 years	12,882	11.3
55 to 59 years	4,065	3.6
60 to 64 years	2,822	2.5
65 to 74 years	4,683	4.1
75 to 84 years	3,177	2.8
85 years and over	1,157	1
Median age (years)	28.1	(X)
18 years and over	94,915	83.2
Male	46,580	40.9
Female	48,335	42.4
21 years and over	79,509	69.7
62 years and over	10,625	9.3
65 years and over	9,017	7.9
Male	3,607	3.2
Female	5,410	4.7

**2000 Census of Population and Housing
Summary File 1
Community Profile Summary
Ann Arbor City**

Subject	Number	Percent
RACE		
One race	110,544	96.9
White	85,151	74.7
Black or African American	10,070	8.8
American Indian and Alaska Native	332	0.3
Asian	13,566	11.9
Asian Indian	3,292	2.9
Chinese	5,060	4.4
Filipino	419	0.4
Japanese	1,204	1.1
Korean	2,432	2.1
Vietnamese	268	0.2
Other Asian	891	0.8
Native Hawaiian and Other Pacific Islander	41	0
Native Hawaiian	13	0
Guamanian or Chamorro	8	0
Samoan	10	0
Other Pacific Islander	10	0
Some other race	1,384	1.2
Two or more races	3,480	3.1
 <i>Race alone or in combination with one or more other races</i>		
White	88,113	77.3
Black or African American	11,333	9.9
American Indian and Alaska Native	989	0.9
Asian	14,858	13
Native Hawaiian and Other Pacific Islander	156	0.1
Some other race	2,358	2.1
 HISPANIC OR LATINO AND RACE		
Total population	114,024	100
Hispanic or Latino (of any race)	3,814	3.3
Mexican	1,538	1.3
Puerto Rican	434	0.4
Cuban	180	0.2
Other Hispanic or Latino	1,662	1.5
Not Hispanic or Latino	110,210	96.7
White alone	82,975	72.8

**2000 Census of Population and Housing
Summary File 1
Community Profile Summary
Ann Arbor City**

Subject	Number	Percent
WHITE		
Total population (all races)	114,024	100
White alone or in combination	88,113	77.3
Hispanic or Latino	2,500	2.2
White alone	85,151	74.7
Hispanic or Latino	2,176	1.9
BLACK OR AFRICAN AMERICAN		
Total population (all races)	114,024	100
Black or African American alone or in combination	11,333	9.9
Hispanic or Latino	265	0.2
Black or African American alone	10,070	8.8
Hispanic or Latino	164	0.1
AMERICAN INDIAN AND ALASKA NATIVE		
Total population (all races)	114,024	100
American Indian and Alaska Native alone or in combination	989	0.9
Hispanic or Latino	136	0.1
American Indian and Alaska Native alone	332	0.3
Hispanic or Latino	45	0
ASIAN		
Total population (all races)	114,024	100
Asian alone or in combination	14,858	13
Hispanic or Latino	91	0.1
Asian alone	13,566	11.9
Hispanic or Latino	34	0
NATIVE HAWAIIAN AND OTHER PACIFIC ISLANDER		
Total population (all races)	114,024	100
Native Hawaiian and Other Pacific Islander alone or in combination	156	0.1
Hispanic or Latino	16	0
Native Hawaiian and Other Pacific Islander alone	41	0
Hispanic or Latino	7	0
SOME OTHER RACE		
Total population (all races)	114,024	100
Some other race alone or in combination	2,358	2.1
Hispanic or Latino	1,258	1.1
Some other race alone	1,384	1.2
Hispanic or Latino	998	0.9

**2000 Census of Population and Housing
Summary File 1
Community Profile Summary
Ann Arbor City**

Subject	Number	Percent
RELATIONSHIP		
Total population	114,024	100
In households	101,635	89.1
Householder	45,693	40.1
Spouse	17,288	15.2
Child	21,574	18.9
Own child under 18 years	18,132	15.9
Other relatives	2,339	2.1
Under 18 years	621	0.5
Nonrelatives	14,741	12.9
Unmarried partner	2,200	1.9
In group quarters	12,389	10.9
Institutionalized population	519	0.5
Noninstitutionalized population	11,870	10.4
HOUSEHOLDS BY TYPE		
Total households	45,693	100
Family households (families)	21,708	47.5
With own children under 18 years	10,522	23
Married-couple family	17,288	37.8
With own children under 18 years	8,040	17.6
Female householder, no husband present	3,411	7.5
With own children under 18 years	2,029	4.4
Nonfamily households	23,985	52.5
Householder living alone	16,226	35.5
Householder 65 years and over	3,017	6.6
Households with individuals under 18 years	11,010	24.1
Households with individuals 65 years and over	6,559	14.4
HOUSEHOLD AND GROUP QUARTERS POPULATION		
Total population	114,024	100
In households	101,635	89.1
In group quarters	12,389	10.9
Institutionalized population	519	0.5
Noninstitutionalized population	11,870	10.4

**2000 Census of Population and Housing
Summary File 1
Community Profile Summary
Ann Arbor City**

Subject	Number	Percent
HOUSEHOLD RELATIONSHIP		
Household population	101,635	100
Householder	45,693	45
Spouse	17,288	17
Child	21,574	21.2
Under 18 years	18,132	17.8
Grandchild	581	0.6
Brother or sister	721	0.7
Parent	429	0.4
Other relatives of householder	608	0.6
Nonrelatives of householder	14,741	14.5
Roomer, boarder or foster child	1,053	1
Housemate or roommate	11,015	10.8
Unmarried partner	2,200	2.2
Other nonrelatives	473	0.5
HOUSEHOLD RELATIONSHIP FOR SELECTED AGE GROUPS		
Household population under 18 years	18,958	100
Householder or spouse	18	0.1
Child of householder	18,132	95.6
In married-couple family	14,310	75.5
With female householder, no husband present	3,161	16.7
Grandchild	457	2.4
Other relatives	164	0.9
Nonrelatives	187	1
Household population 65 years and over	8,619	100
Householder	6,049	70.2
Family householder	2,877	33.4
Male	2,259	26.2
Female	618	7.2
Nonfamily householder	3,172	36.8
Male	717	8.3
Living alone	648	7.5
Female	2,455	28.5
Living alone	2,369	27.5
Spouse	2,034	23.6
Parent	251	2.9
Other relatives	160	1.9
Nonrelatives	125	1.5

**2000 Census of Population and Housing
Summary File 1
Community Profile Summary
Ann Arbor City**

HOUSING CHARACTERISTICS

Subject	Number	Percent
HOUSING OCCUPANCY		
Total housing units	47,218	100
Occupied housing units	45,693	96.8
Vacant housing units	1,525	3.2
For seasonal, recreational, or occasional use	221	0.5
Homeowner vacancy rate (percent)	1	(X)
Rental vacancy rate (percent)	2.6	(X)
HOUSING TENURE		
Occupied housing units	45,693	100
Owner-occupied housing units	20,685	45.3
Renter-occupied housing units	25,008	54.7
Average household size of owner-occupied unit	2.43	(X)
Average household size of renter-occupied unit	2.06	(X)
VACANCY STATUS		
Vacant housing units	1,525	100
For rent	664	43.5
For sale only	207	13.6
Rented or sold, not occupied	201	13.2
For seasonal, recreational, or occasional use	221	14.5
For migratory workers	3	0.2
Other vacant	229	15
RACE OF HOUSEHOLDER		
Occupied housing units	45,693	100
One race	44,714	97.9
White	35,373	77.4
Black or African American	3,739	8.2
American Indian and Alaska Native	122	0.3
Asian	5,033	11
Native Hawaiian and Other Pacific Islander	9	0
Some other race	438	1
Two or more races	979	2.1

**2000 Census of Population and Housing
Summary File 1
Community Profile Summary
Ann Arbor City**

Subject	Number	Percent
HISPANIC OR LATINO HOUSEHOLDER AND RACE OF HOUSEHOLDER		
Occupied housing units	45,693	100
Hispanic or Latino (of any race)	1,299	2.8
Not Hispanic or Latino	44,394	97.2
White alone	34,595	75.7
AGE OF HOUSEHOLDER		
Occupied housing units	45,693	100
15 to 24 years	7,197	15.8
25 to 34 years	11,427	25
35 to 44 years	8,690	19
45 to 54 years	7,977	17.5
55 to 64 years	4,353	9.5
65 years and over	6,049	13.2
65 to 74 years	3,043	6.7
75 to 84 years	2,263	5
85 years and over	743	1.6
TENURE BY HOUSEHOLD SIZE		
Owner-occupied housing units	20,685	100
1-person household	5,358	25.9
2-person household	7,587	36.7
3-person household	3,296	15.9
4-person household	3,028	14.6
5-person household	1,023	4.9
6-person household	289	1.4
7-or-more-person household	104	0.5
Renter-occupied housing units	25,008	100
1-person household	10,868	43.5
2-person household	7,843	31.4
3-person household	3,052	12.2
4-person household	1,815	7.3
5-person household	751	3
6-person household	363	1.5
7-or-more-person household	316	1.3

**2000 Census of Population and Housing
Summary File 1
Community Profile Summary
Ann Arbor City**

Subject	Number	Percent
TENURE BY AGE OF HOUSEHOLDER		
Owner-occupied housing units	20,685	100
15 to 24 years	287	1.4
25 to 34 years	2,527	12.2
35 to 44 years	4,631	22.4
45 to 54 years	5,537	26.8
55 to 64 years	3,348	16.2
65 years and over	4,355	21.1
65 to 74 years	2,375	11.5
75 to 84 years	1,600	7.7
85 years and over	380	1.8
Renter-occupied housing units	25,008	100
15 to 24 years	6,910	27.6
25 to 34 years	8,900	35.6
35 to 44 years	4,059	16.2
45 to 54 years	2,440	9.8
55 to 64 years	1,005	4
65 years and over	1,694	6.8
65 to 74 years	668	2.7
75 to 84 years	663	2.7
85 years and over	363	1.5
HOUSEHOLD POPULATION		
Population in occupied housing units	101,635	100
Owner-occupied housing units	50,192	49.4
Renter-occupied housing units	51,443	50.6
Per occupied housing unit	2.22	(X)
Per owner-occupied housing unit	2.43	(X)
Per renter-occupied housing unit	2.06	(X)

**2000 Census of Population and Housing
Summary File 1
Community Profile Summary
Ann Arbor City**

Subject	Number	Percent
HOUSEHOLD TYPE		
Total Occupied Housing Units (Households)	45,693	100
Family households	21,708	47.5
Male householder	15,116	33.1
Female householder	6,592	14.4
Nonfamily households	23,985	52.5
Male householder	11,554	25.3
Living alone	7,410	16.2
Female householder	12,431	27.2
Living alone	8,816	19.3
Owner-occupied housing units	20,685	100
Family households	14,145	68.4
Householder 15 to 64 years	11,601	56.1
Householder 65 years and over	2,544	12.3
Married-couple family	12,085	58.4
Male householder, no wife present	455	2.2
Female householder, no husband present	1,605	7.8
Nonfamily households	6,540	31.6
Householder 15 to 64 years	4,729	22.9
Householder 65 years and over	1,811	8.8
Male householder	2,477	12
Living alone	1,905	9.2
65 years and over	364	1.8
Not living alone	572	2.8
Female householder	4,063	19.6
Living alone	3,453	16.7
65 years and over	1,333	6.4
Not living alone	610	2.9

**2000 Census of Population and Housing
Summary File 1
Community Profile Summary
Ann Arbor City**

Subject	Number	Percent
HOUSEHOLD TYPE (Continued)		
Renter-occupied housing units	25,008	100
Family households	7,563	30.2
Householder 15 to 64 years	7,230	28.9
Householder 65 years and over	333	1.3
Married-couple family	5,203	20.8
Male householder, no wife present	554	2.2
Female householder, no husband present	1,806	7.2
Nonfamily households	17,445	69.8
Householder 15 to 64 years	16,084	64.3
Householder 65 years and over	1,361	5.4
Male householder	9,077	36.3
Living alone	5,505	22
65 years and over	284	1.1
Not living alone	3,572	14.3
Female householder	8,368	33.5
Living alone	5,363	21.4
65 years and over	1,036	4.1
Not living alone	3,005	12
HOUSEHOLD SIZE		
Total households	45,693	100
1-person household	16,226	35.5
2-person household	15,430	33.8
3-person household	6,348	13.9
4-person household	4,843	10.6
5-person household	1,774	3.9
6-person household	652	1.4
7-or-more-person household	420	0.9
Average household size	2.22	(X)
Average family size	2.9	(X)
FAMILY TYPE AND PRESENCE OF OWN CHILDREN		
Families	21,708	100
With related children under 18 years	10,894	50.2
With own children under 18 years	10,522	48.5
Under 6 years only	3,155	14.5
Under 6 and 6 to 17 years	1,696	7.8
6 to 17 years only	5,671	26.1

**2000 Census of Population and Housing
Summary File 1
Community Profile Summary
Ann Arbor City**

Subject	Number	Percent
FAMILY TYPE AND PRESENCE OF OWN CHILDREN (Continued)		
Married-couple families	17,288	100
With related children under 18 years	8,155	47.2
With own children under 18 years	8,040	46.5
Under 6 years only	2,719	15.7
Under 6 and 6 to 17 years	1,439	8.3
6 to 17 years only	3,882	22.5
Female householder, no husband present	3,411	100
With related children under 18 years	2,235	65.5
With own children under 18 years	2,029	59.5
Under 6 years only	341	10
Under 6 and 6 to 17 years	221	6.5
6 to 17 years only	1,467	43